

# FORENSIC ANTHROPOLOGY AND CRIMINAL INVESTIGATIONS

Donna C. Boyd, Ph. D., D-ABFA  
Professor of Anthropological Sciences  
Co-Director, RU Forensic Science  
Institute, Radford University, VA

# Forensic Anthropology



- ▣ What is Forensic Anthropology?
- ▣ What Kind of Training Does a Forensic Anthropologist Have?
- ▣ What are the Myths About Forensic Anthropology?
- ▣ What are the Goals of Forensic Anthropology?

## Mass Fatality Incidents



# Mass Disasters



# Forensic Anthropological Stages of Investigation

- ▣ Field Reconnaissance
- ▣ Laboratory Curation and Analysis

# Determination of Forensic Significance



# Processing





# Bone Inventory and MNI

# Biological Profile

# Subadult Age: Dental

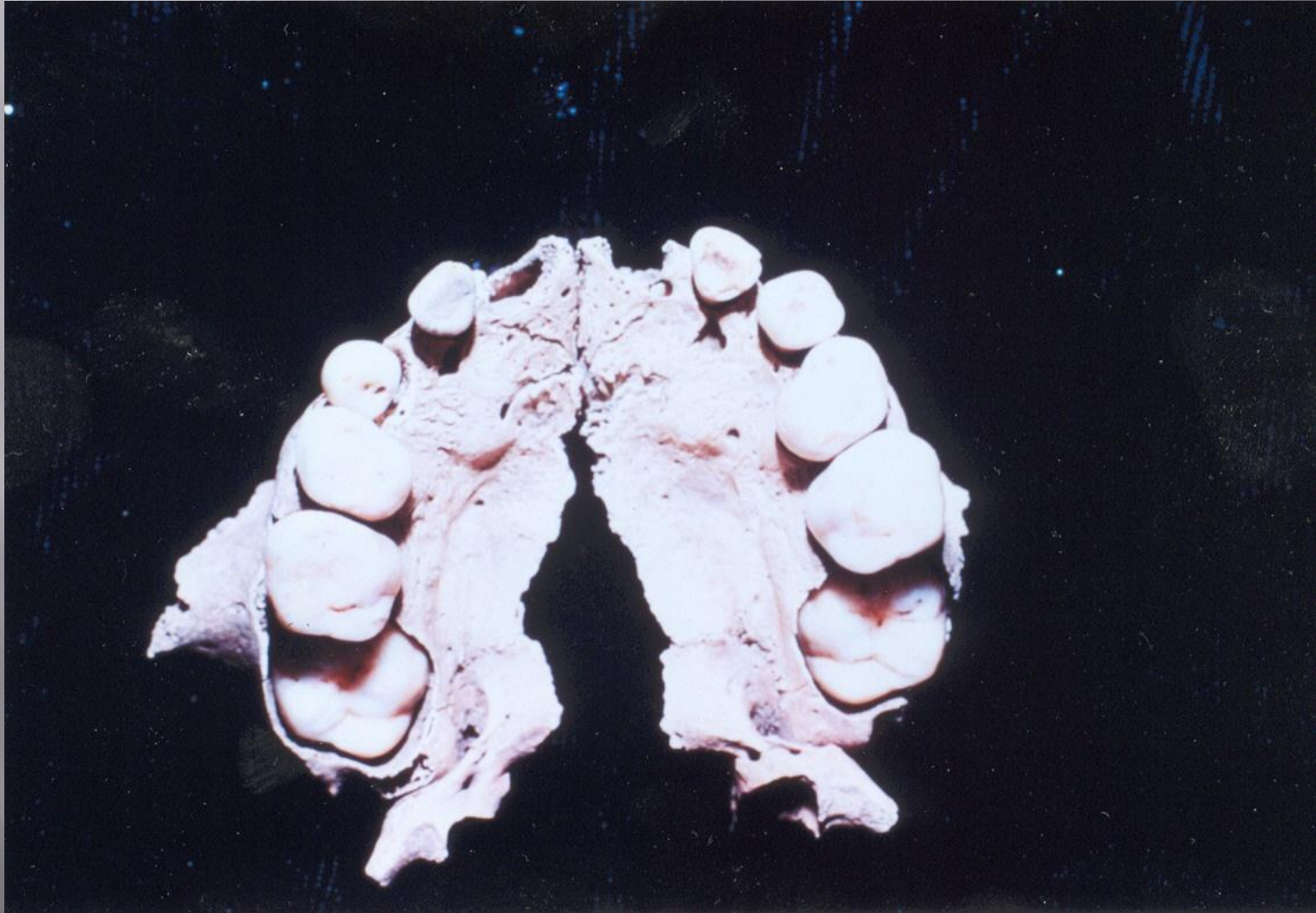

Subadult Age:  
Epiphyseal Fusion

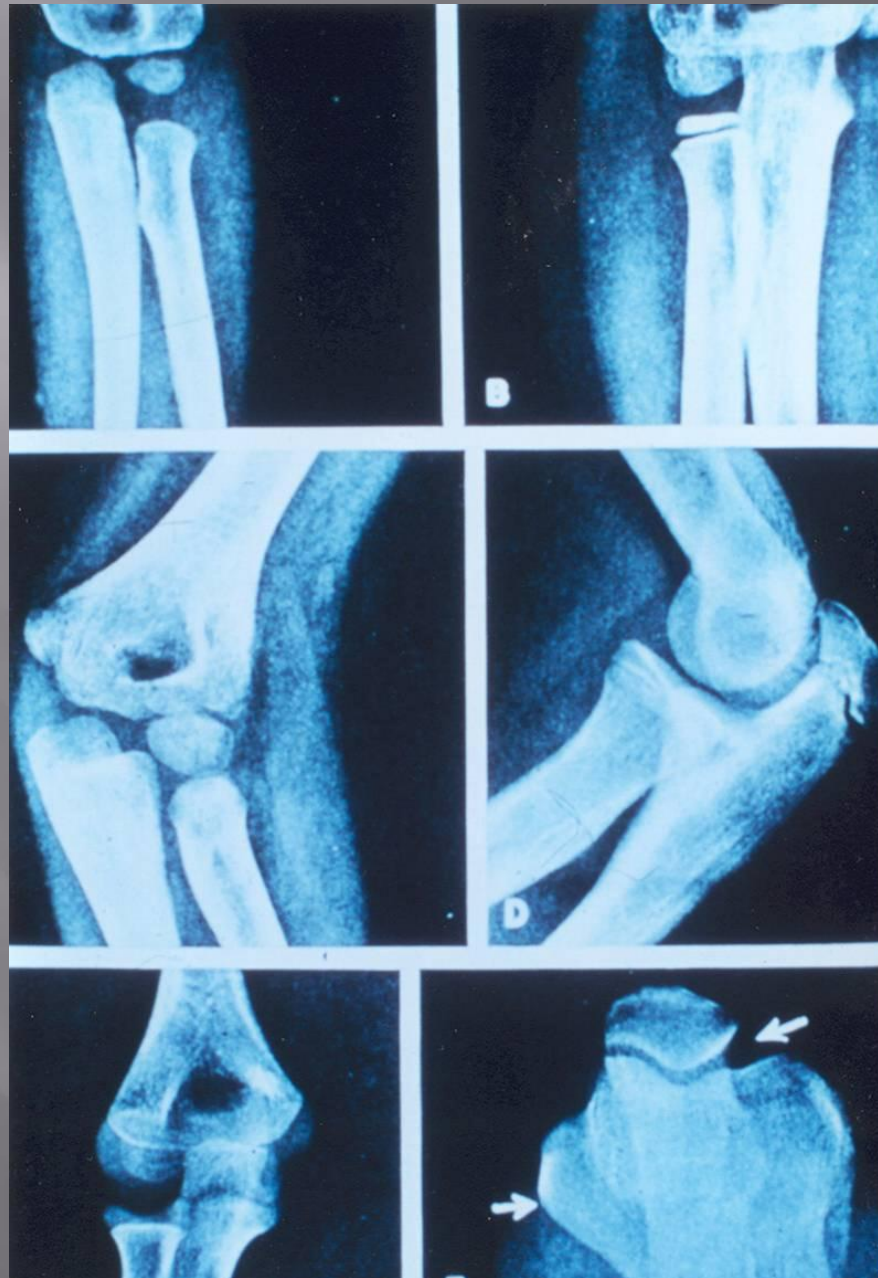

# Adult Age: Pubic Symphyses

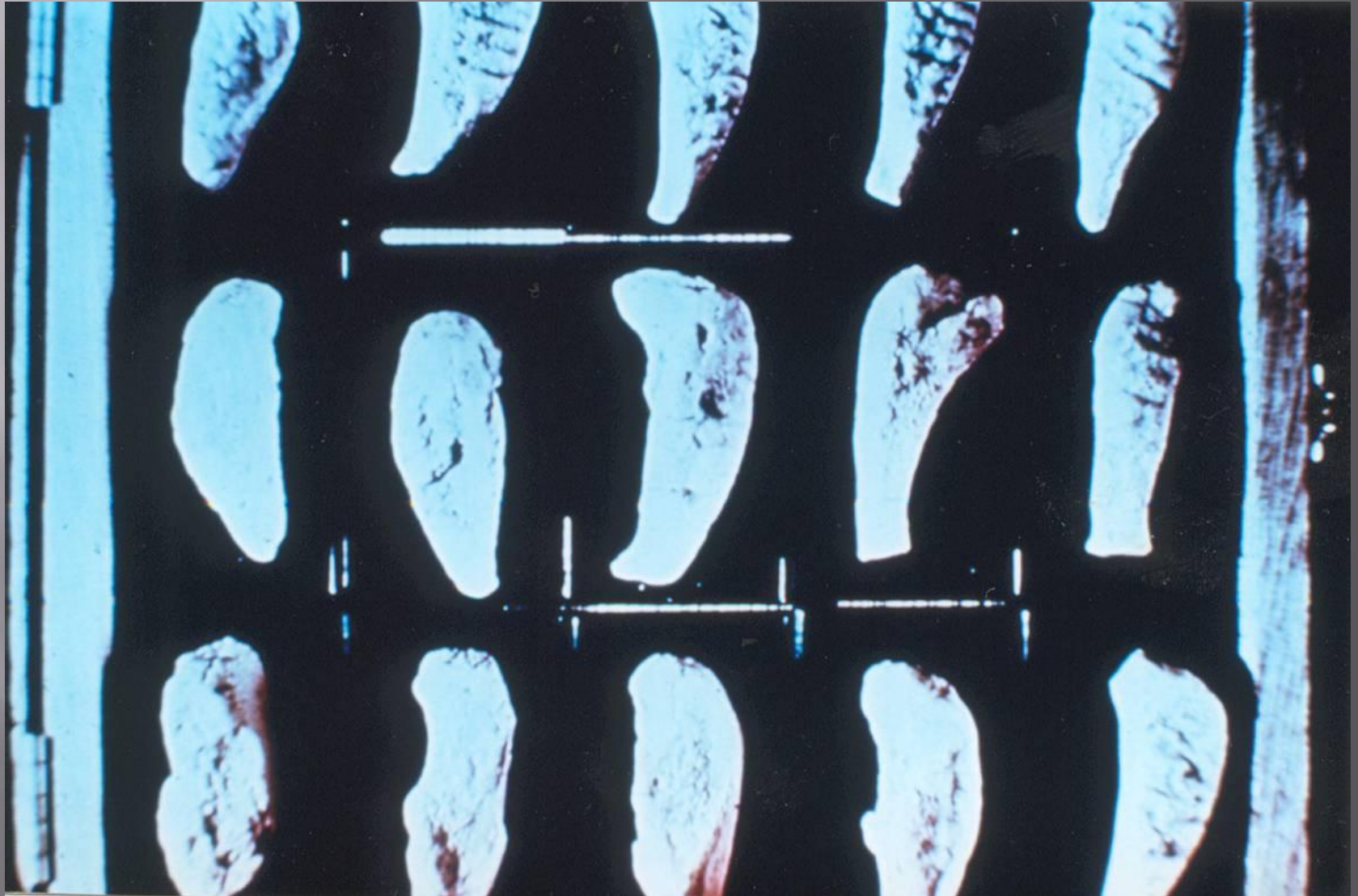

# Adult Age: Osteon Counting



# Determination of Sex

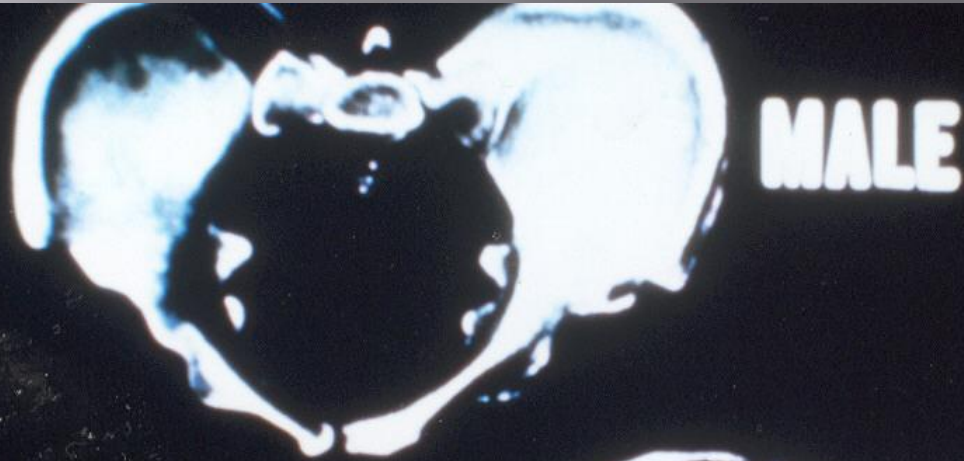

# Determination of Sex, Ancestry





▣ Stature  
determination

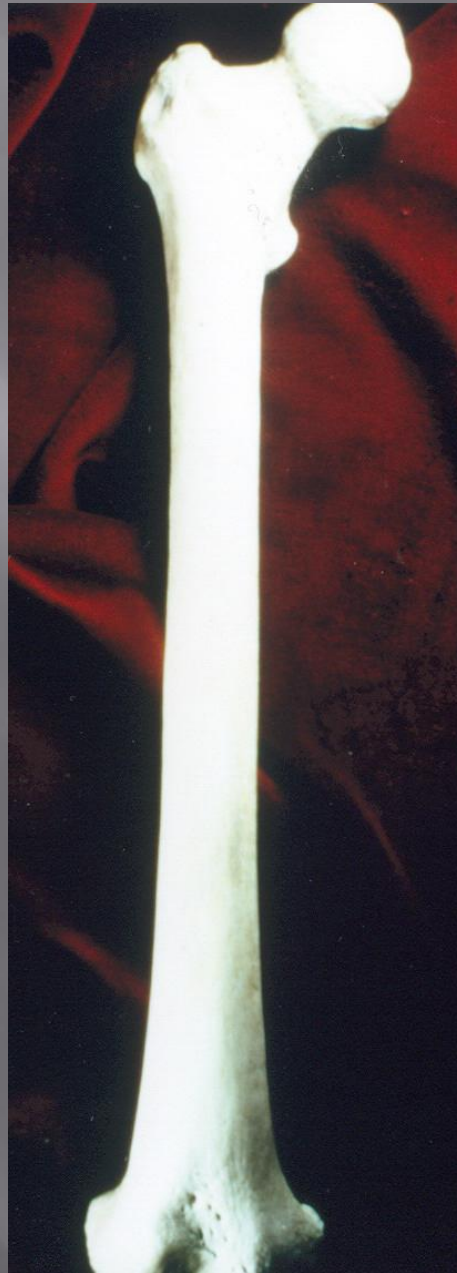

# Body Weight

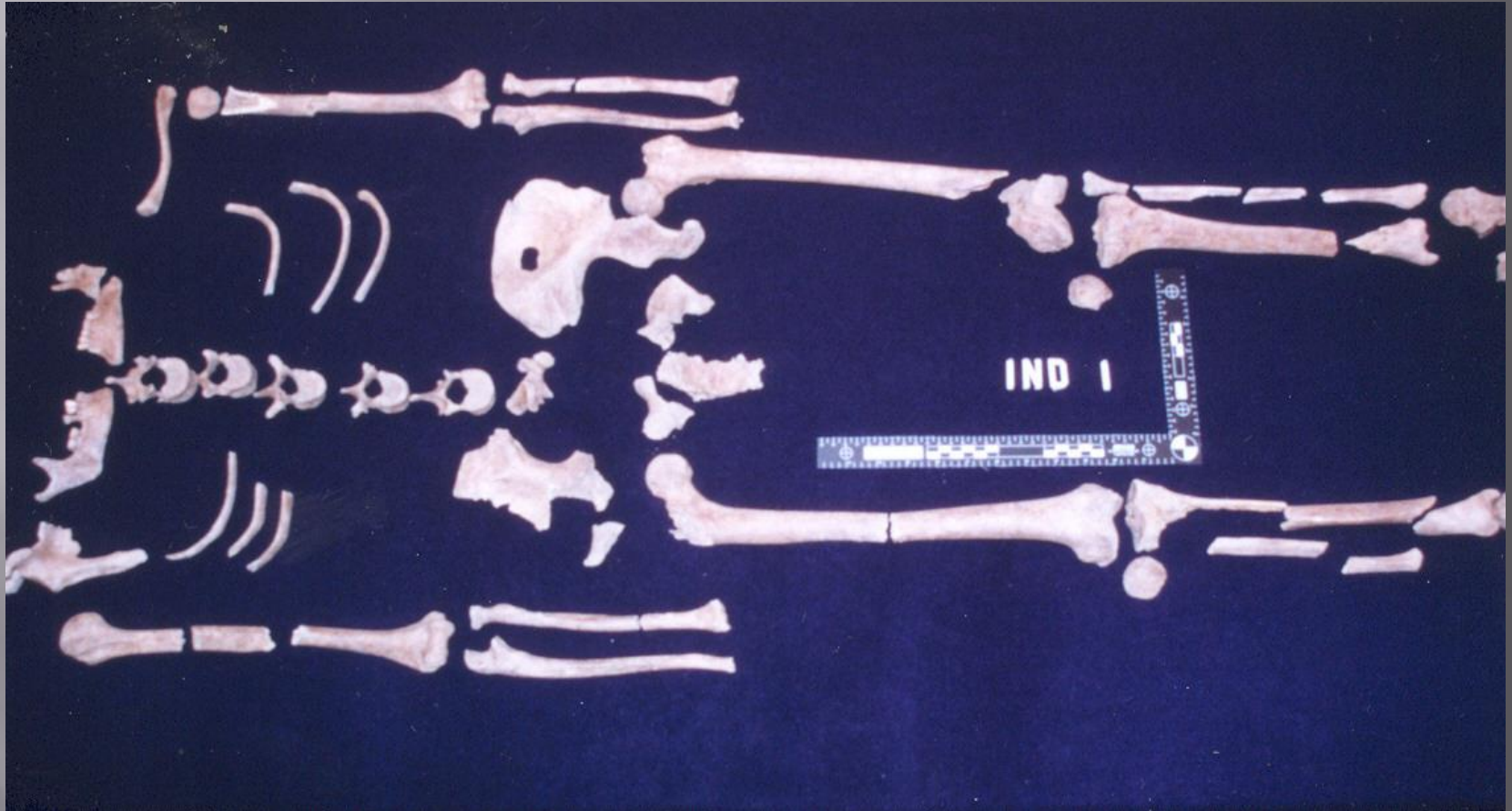

▣ Handed-  
ness

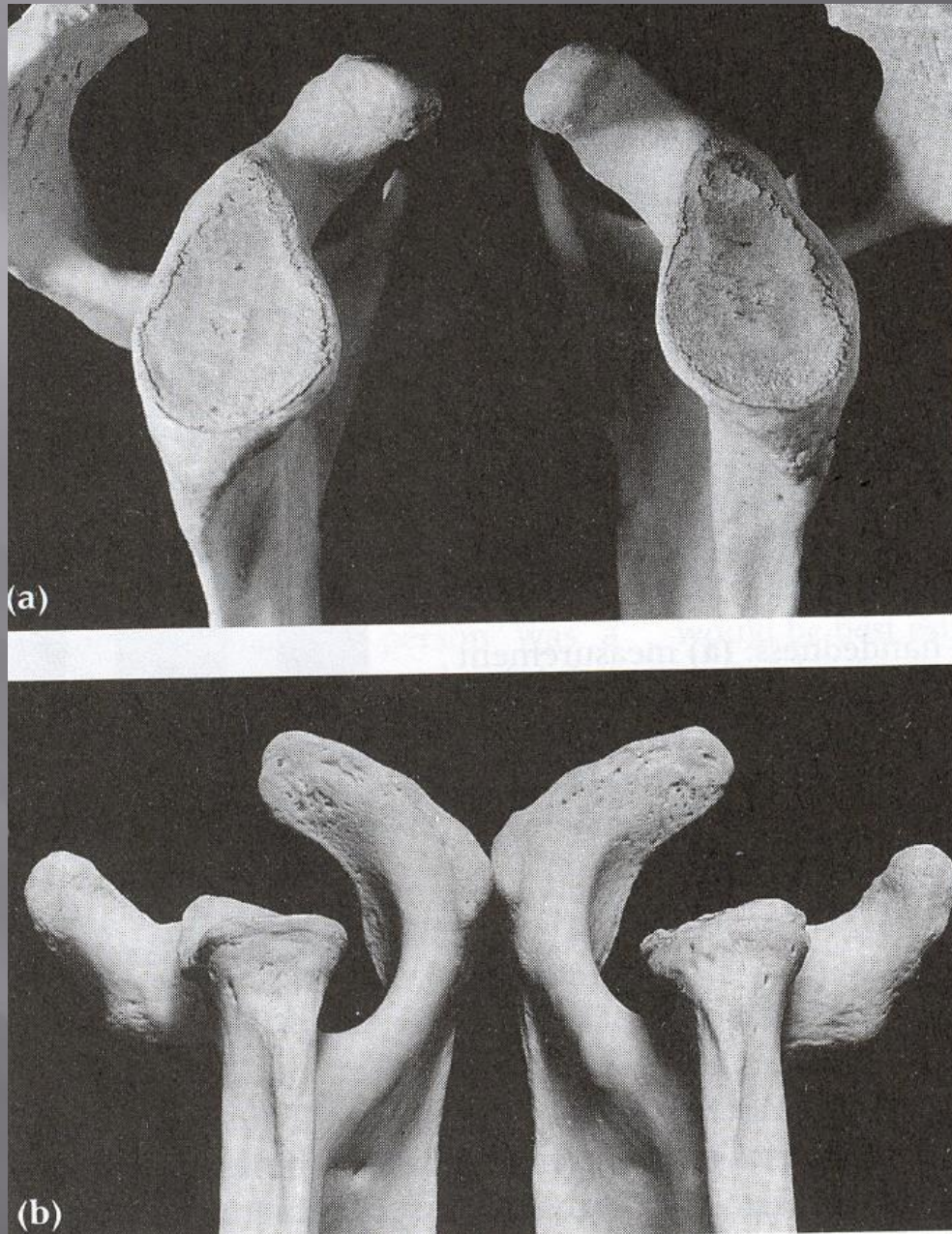

# Markers of Occupational Stress



# Individuation

# Requirements for Individuation

- ▣ A Suspected Identity
- ▣ Antemortem Records for the Suspected Identity, such as:
  - written documents
  - photographs
  - radiographs
  - memories of survivors

# Levels of Identification

- ▣ Tentative ID
- ▣ ID by Preponderance of Evidence
- ▣ ID by Exclusion
- ▣ Positive ID

Tentative ID





# ID by Preponderance of Evidence





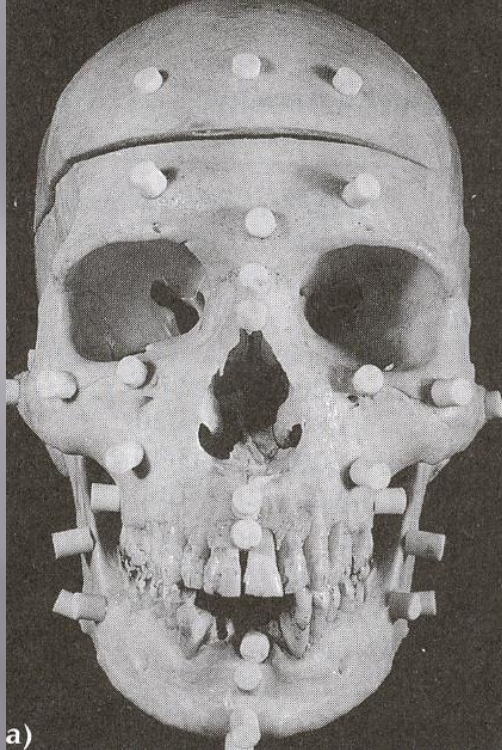

a)



b)

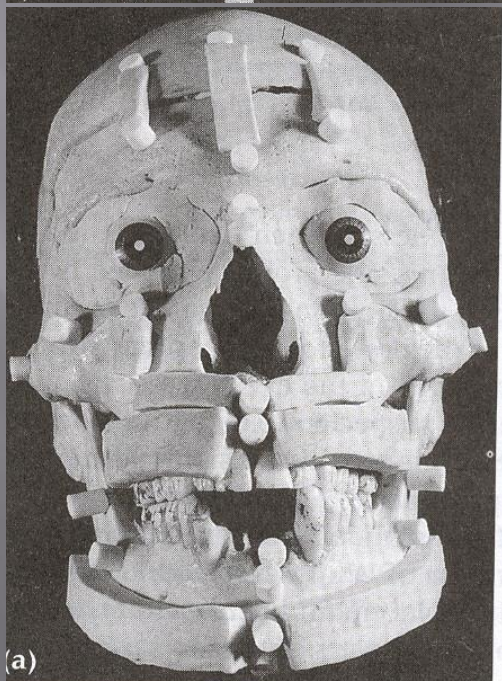

a)



b)



Fig. 7-3. A (above)—CARES reconstruction from skull of female next to actual photo, after identification was made; B (below)—CARES reconstruction from skull of unidentified female.

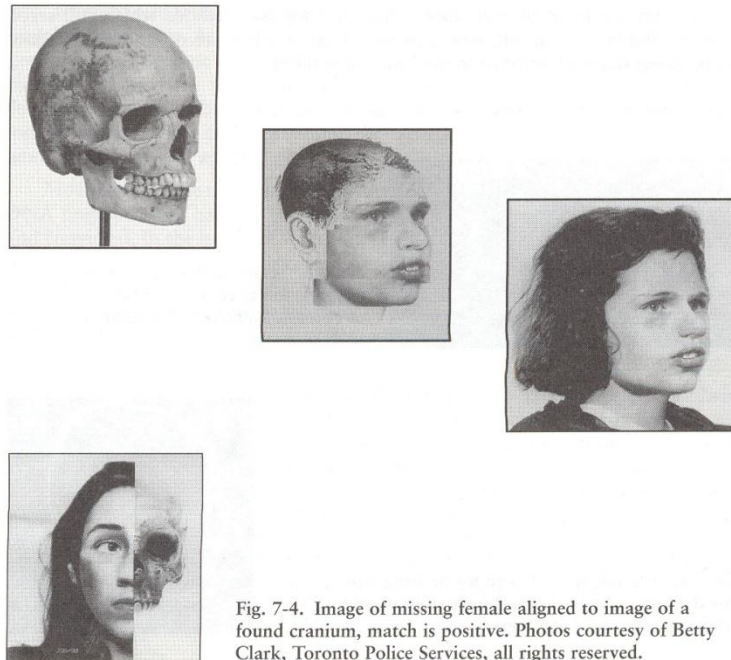

Fig. 7-4. Image of missing female aligned to image of a found cranium, match is positive. Photos courtesy of Betty Clark, Toronto Police Services, all rights reserved.

# ID BY EXCLUSION

“Everybody else is accounted for”





**Positive ID**

# Dental IDs

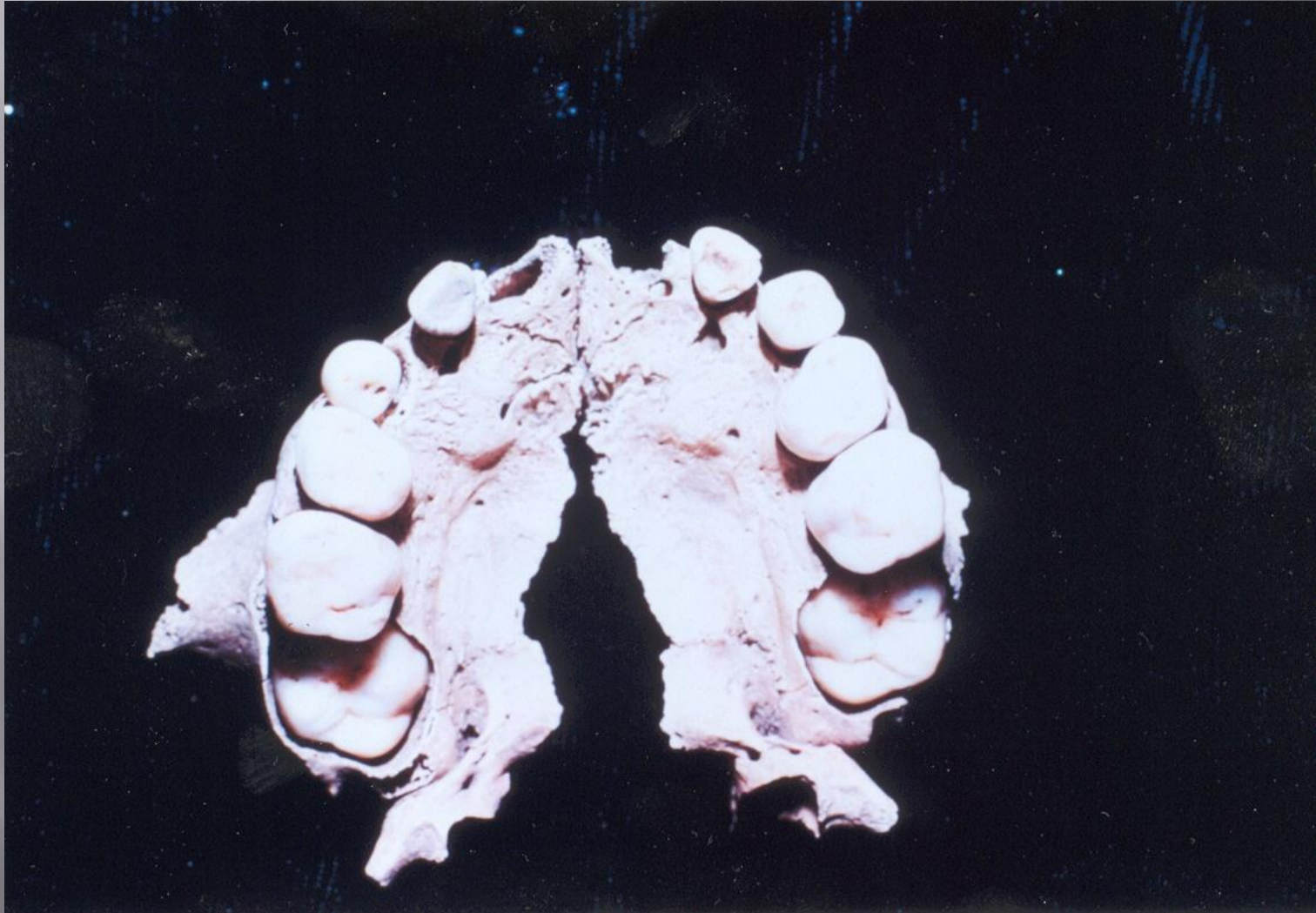

# Frontal Sinus

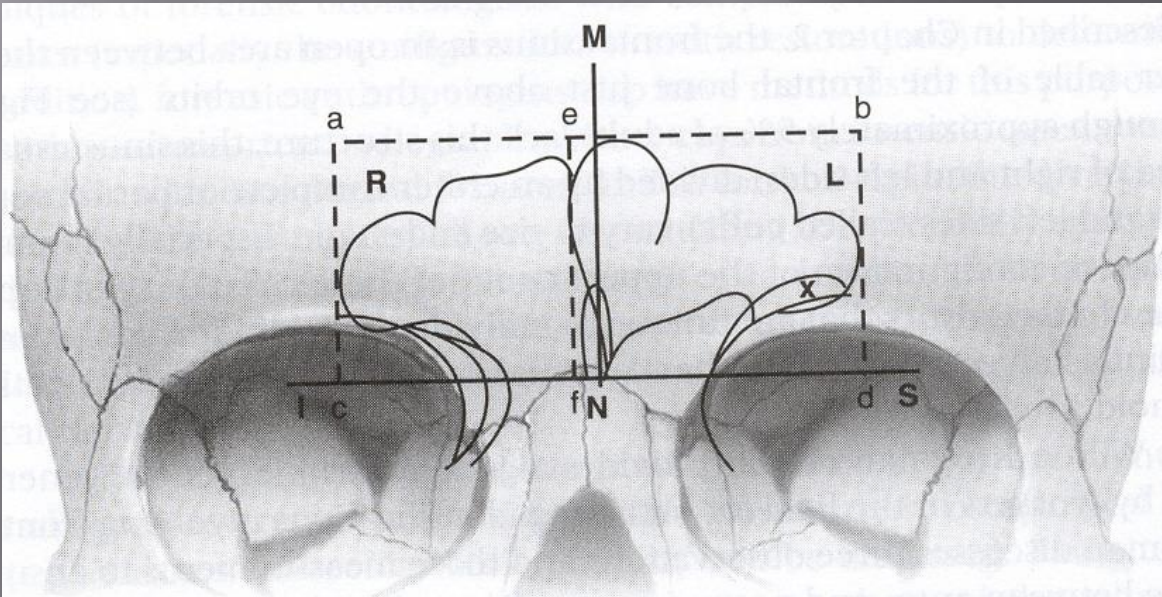
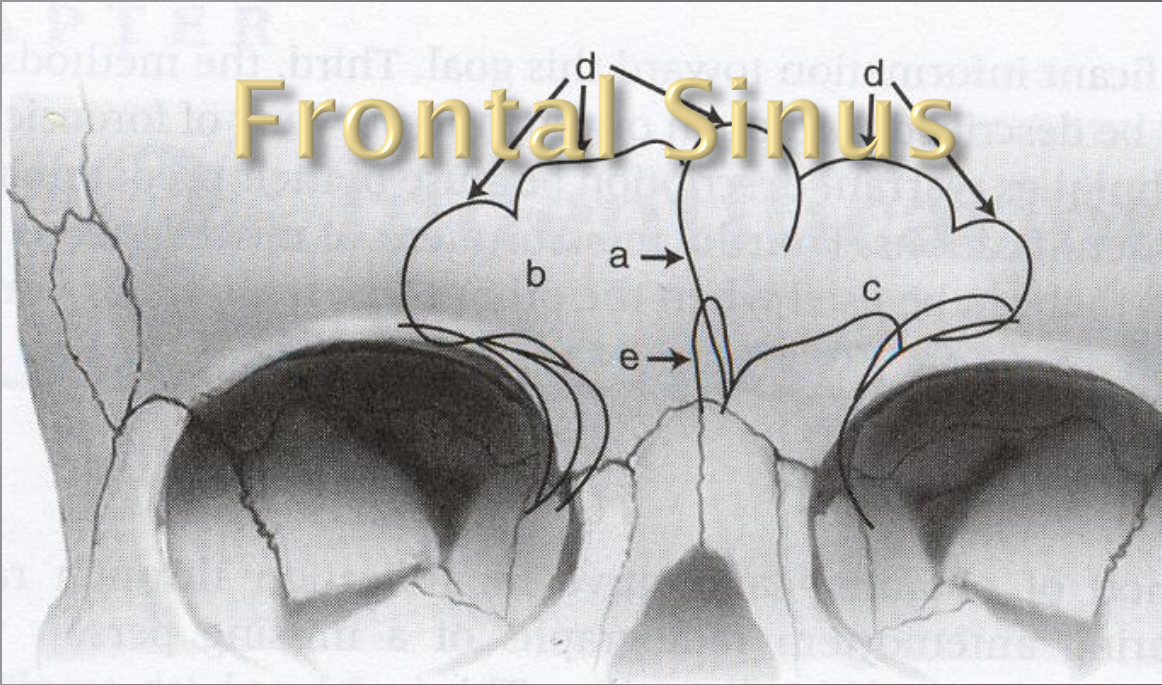

# Antemortem Pathologies



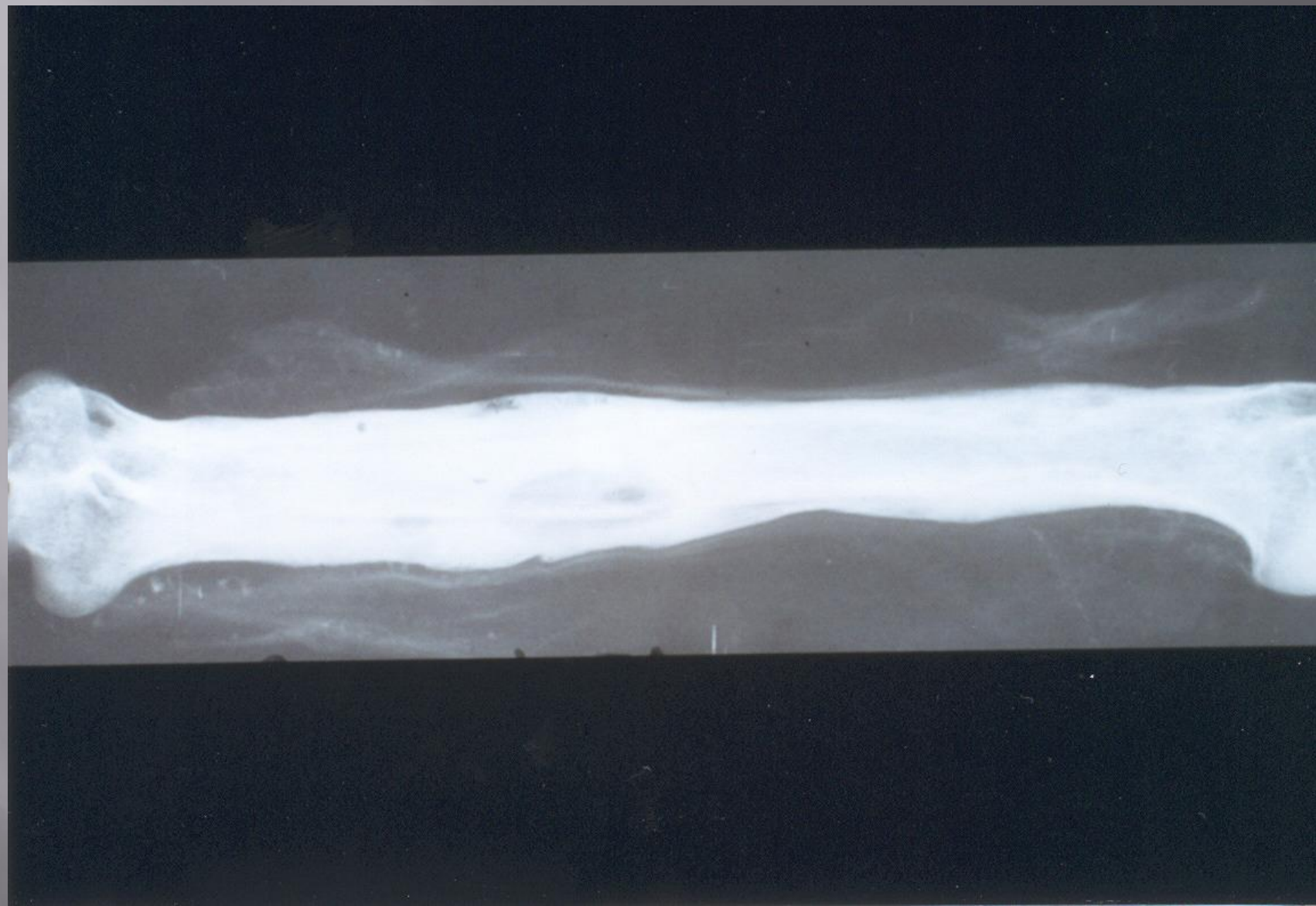

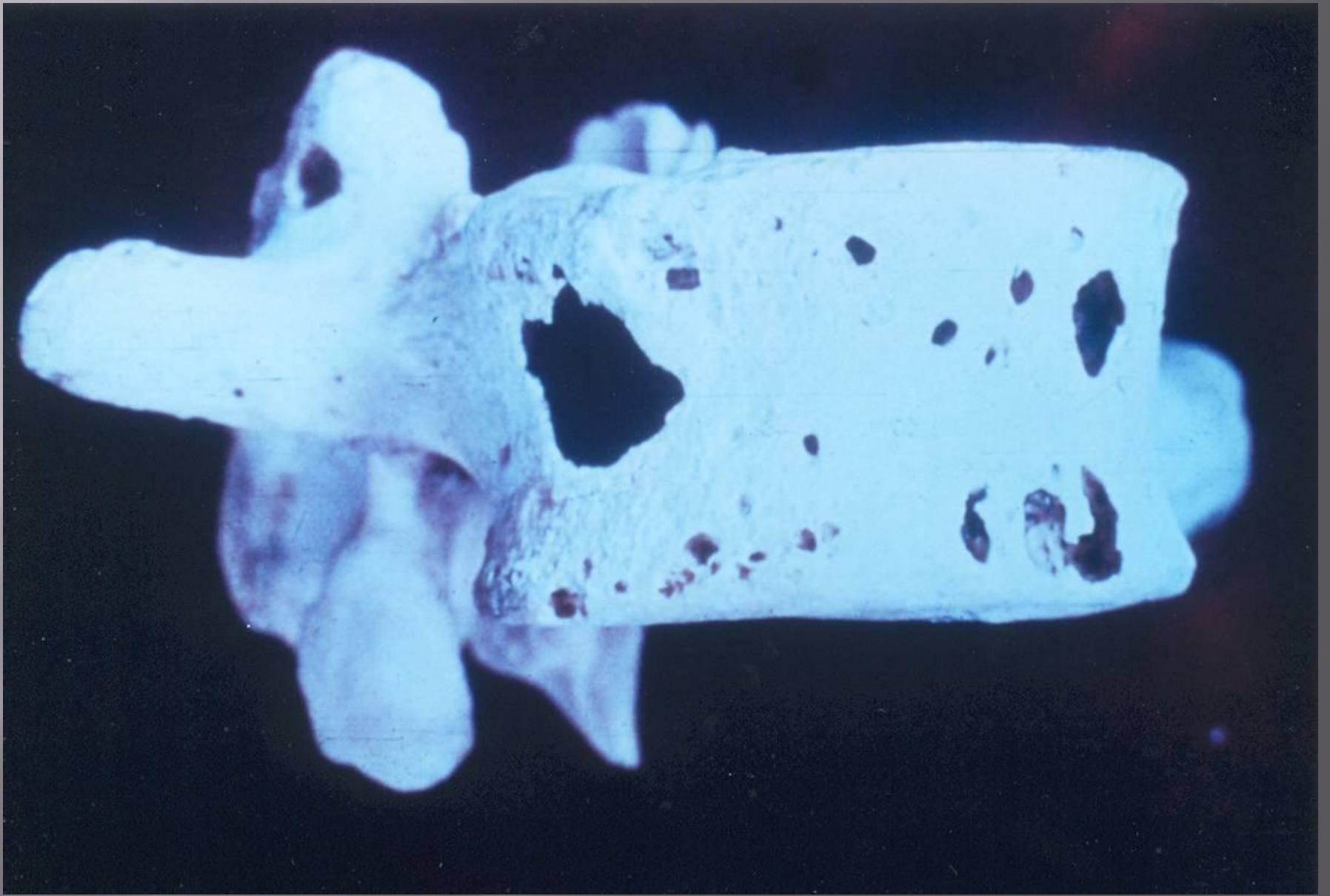

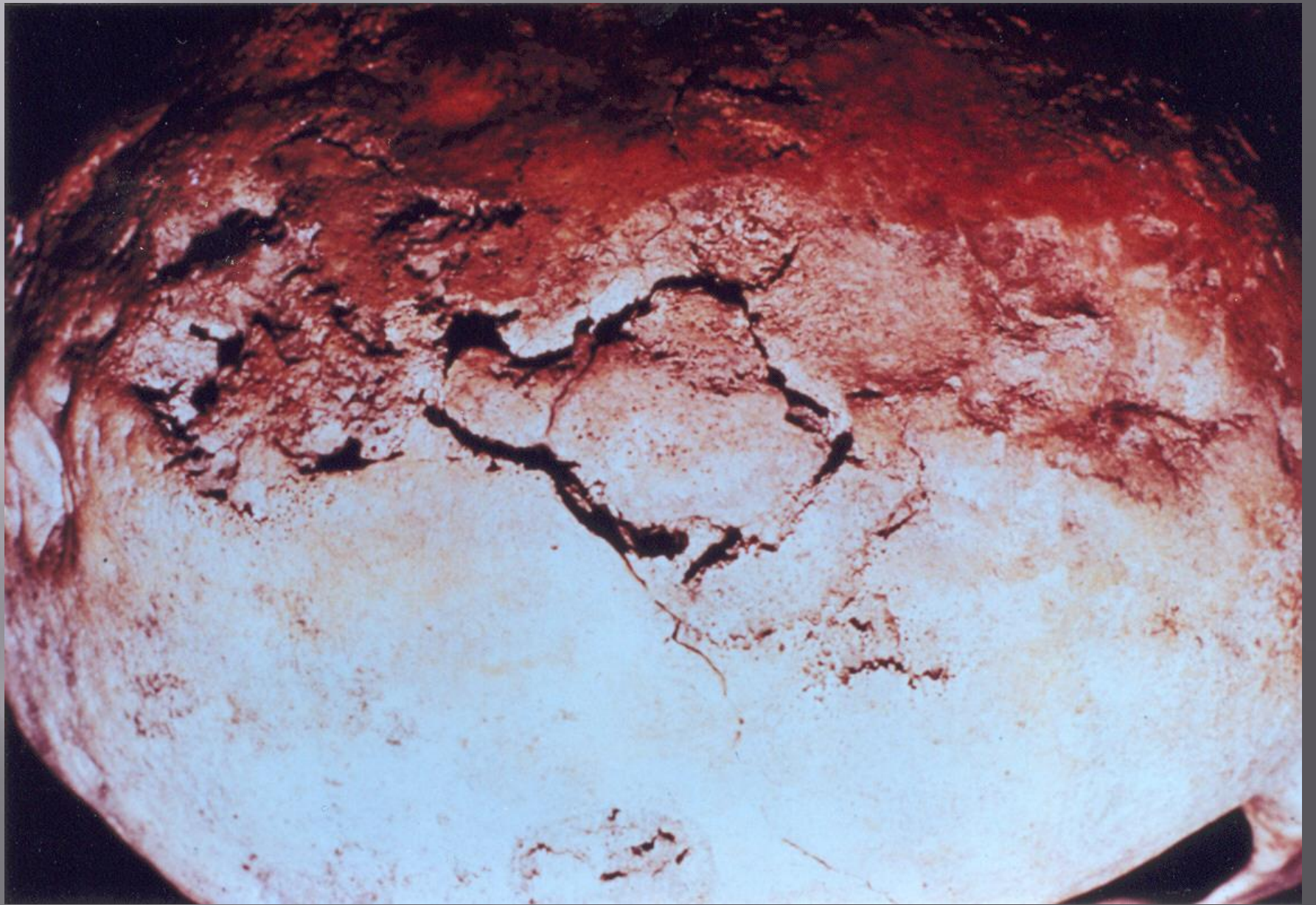







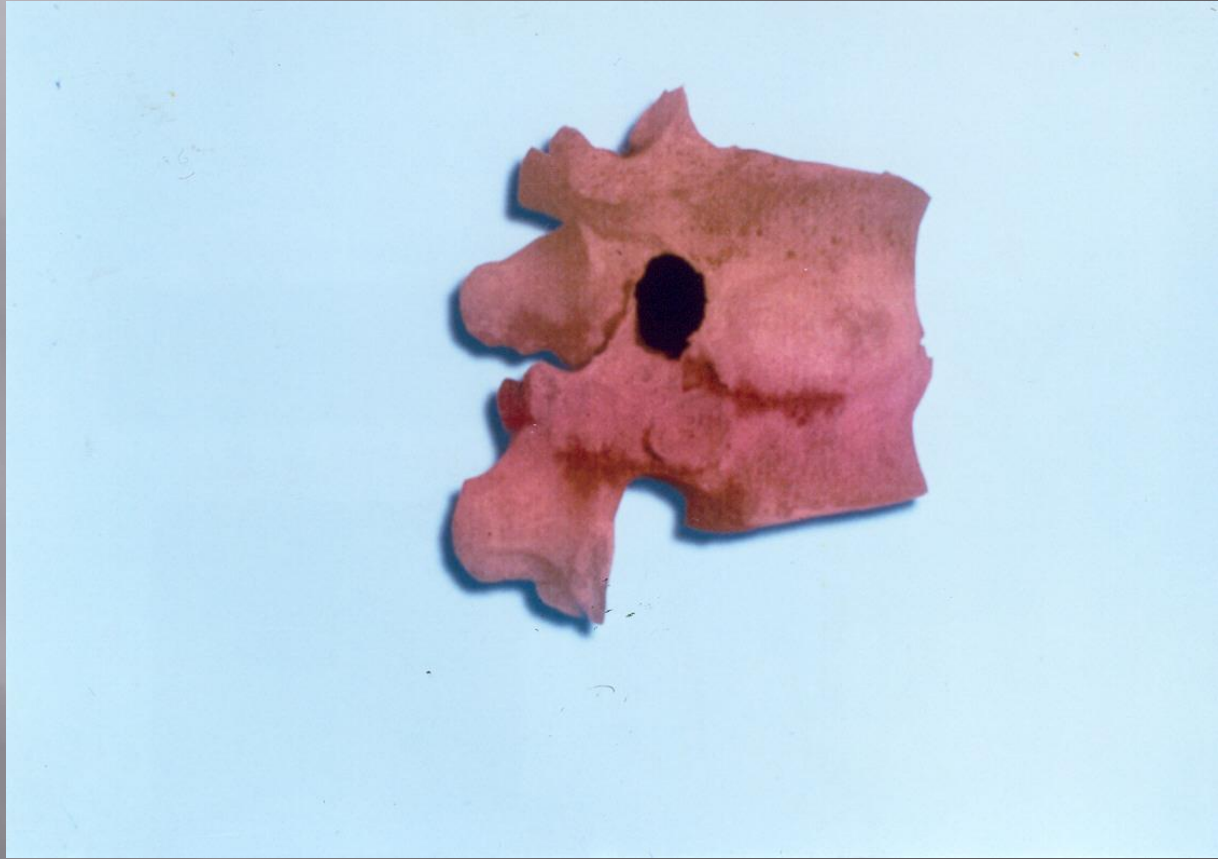



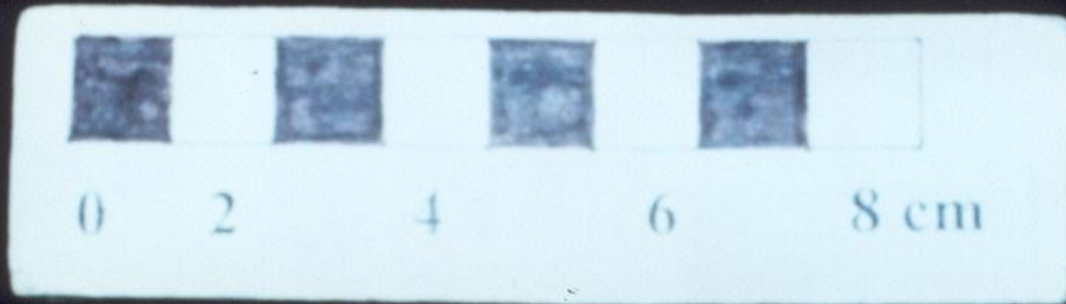





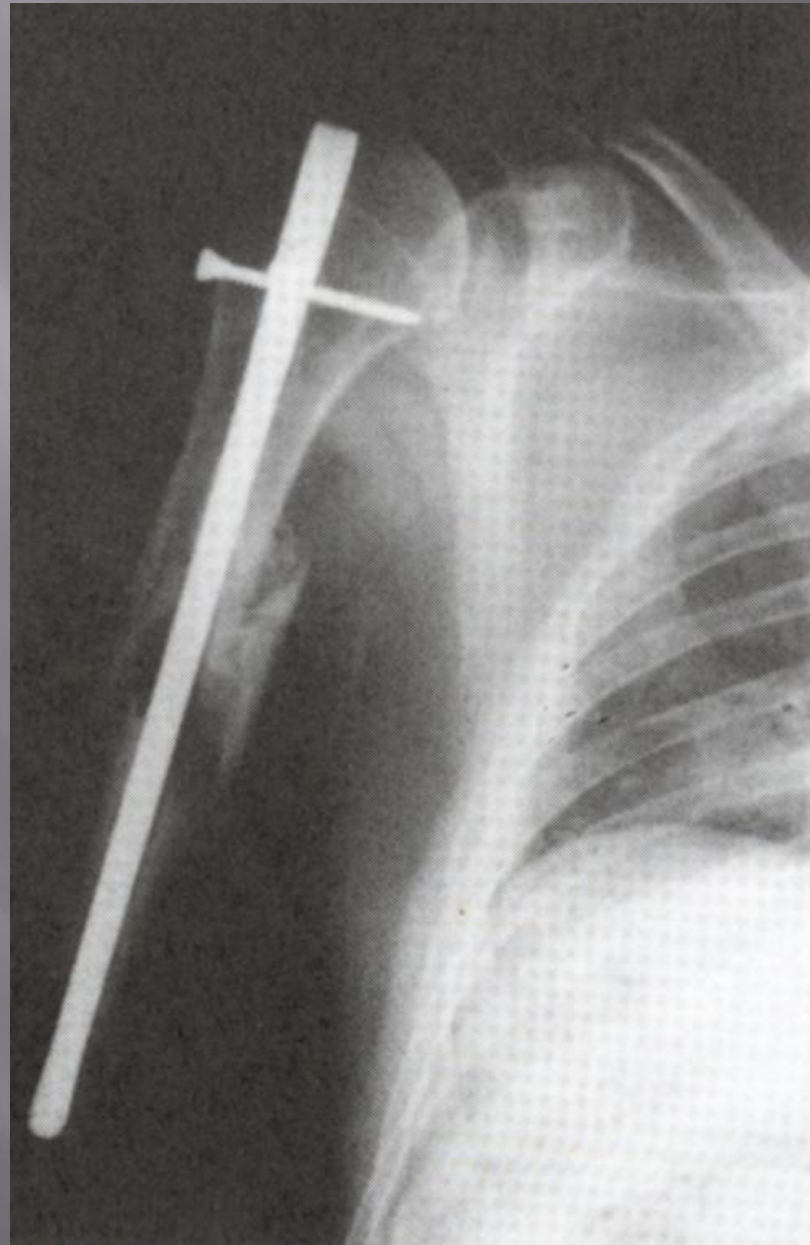

# ▣ DNA

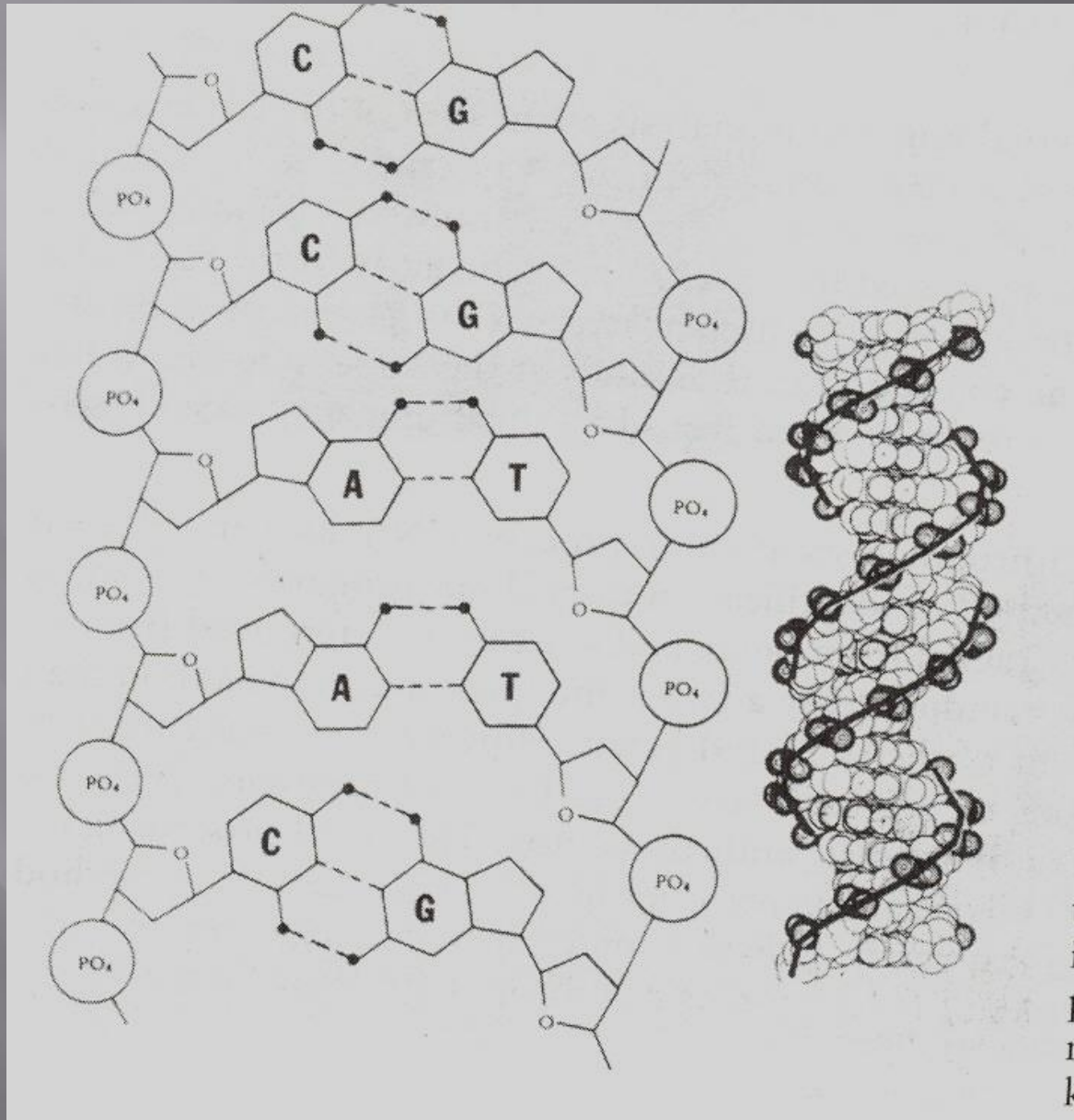

i  
E  
r  
k



# CASE STUDIES











W371-08

Phalanx & Metatarsal

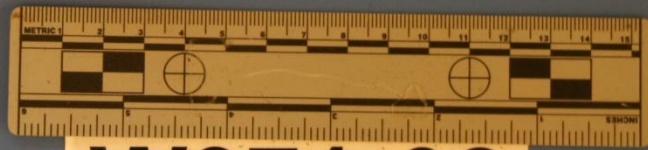

**W371-08**

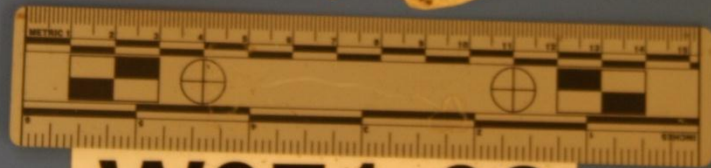

**W371-08**





**W371-08**



**W371-08**

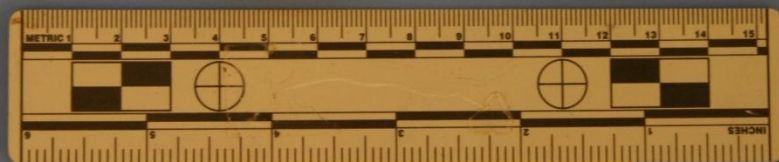

**W371-08**

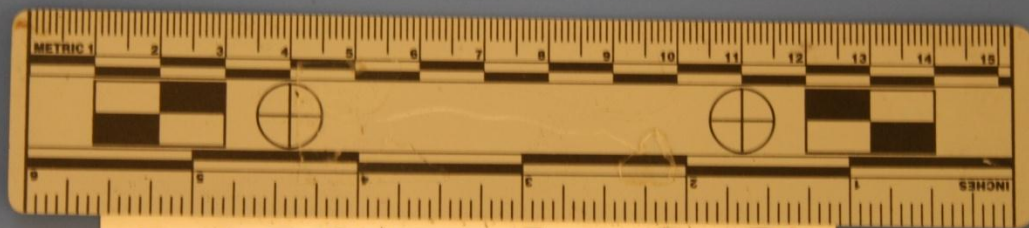

**W371-08**