

RADFORD UNIVERSITY FACTBOOK

2004-2005

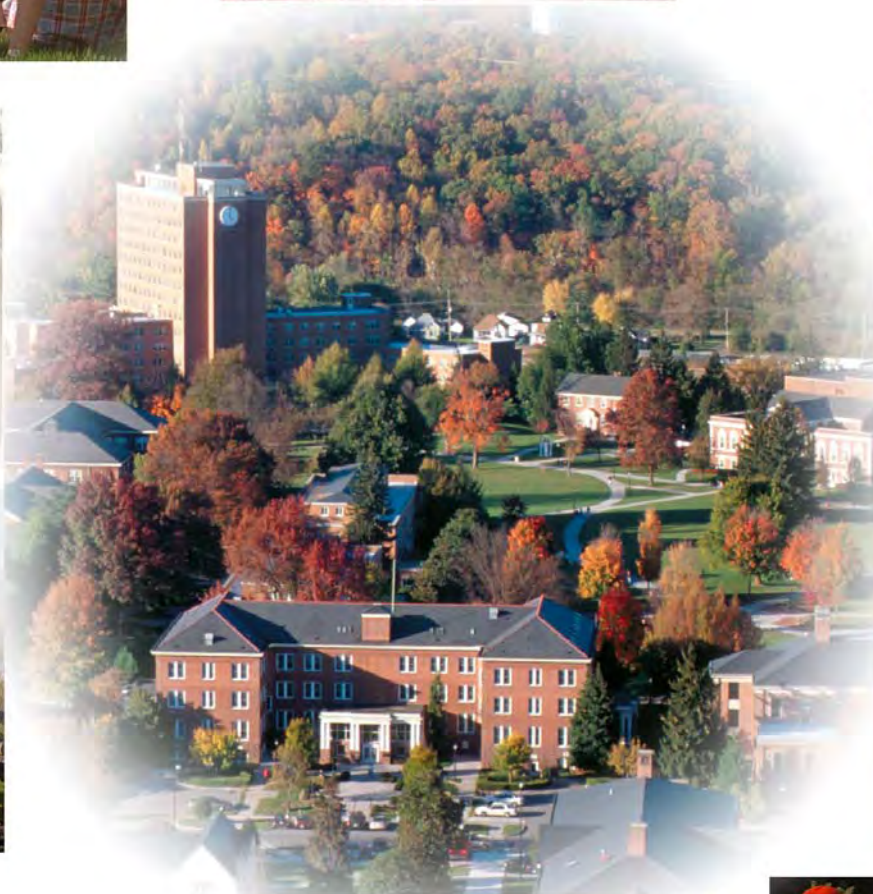

"Investing in Lifetimes"

Radford University Factbook 2004-2005

Compiled By the Office of Institutional Research, Planning, and Assessment

Dr. Debra Templeton	Director
Mr. William Dixon	Assistant Director,
Mr. Michael Slate	Technology Specialist
Ms. Emily Cook	Graduate Assistant
Ms. Christina Lerch	Graduate Assistant
Mr. Chad Pickett	Graduate Assistant
Ms. Jody Smith	Student Worker
Ms. Fazia Williams	Student Worker

Copyright © 2005 by:

Office of the Vice President for Planning and Research, Radford University, 321 Martin Hall

Special Thanks to: Dr. Wilbur Stanton, Acting Vice President for Academic Affairs, **Mr. David Burdette**, Vice President for Business and Government Affairs, **Dr. Norleen Pomerantz**, Vice President for Student Affairs, **Mr. Charles Wood**, Vice President for University Advancement, **Dr. Rick Slavings**, Vice President for Planning and Research

Contributors:

Ms. Wendy Bolt	Coordinator, Student Counseling Services
Ms. Barbara Crawford	Administrative Assistant, Student Affairs
Mr. Patrick Critzer	Director, Residential Life
Mr. Greig Denny	Director, Intercollegiate Athletics
Ms. Hilda Dickerson	Administrative Staff Specialist, Business Affairs
Dr. Joe Flory	Director of International Education
Ms. Jo-Ann Stephens-Forrest	Coordinator, Disability Resource Office
Ms. Lora Gordon	University Photographer
Ms. Janet Hahn	Director, Sponsored Programs and Grant Management
Mr. David Hayes	University Librarian
Ms. Carolyn Hines	Assistant Registrar
Ms. Monica Hunter	Director, Multicultural & International Services
Dr. Kathryn Jordan	Director, Center for Experiential Learning & Career Development
Dr. Joseph King	Director, Honors Academy
Dr. Steve Lerch	Associate Vice President for Academic Enrichment
Ms. Veronica Lewis	Director, Student Support Services
Dr. Kendall Lott	Associate Vice President, Student Affairs
Mr. Paul Lusk	Programmer, Information Technology Resources
Mr. David Kraus	Director, Admissions
Mr. Albert Mah	Manager, Research & Business Operations, Foundation
Mr. Edward Oakes	Director, Academic Computing
Ms. Barbara Porter	Director, Financial Aid
Mr. Will Robinson	Database Specialist, Academic Affairs
Ms. Sandy Rose	Administrative Staff Assistant, Planning and Research
Mr. Roy Saville	Director, Facilities Planning and Construction
Ms. Jeannie Seay	Director, Student Health Services
Mr. William Shorter	Director, Human Resources
Ms. Helen Steele	Student Leader Resources Coordinator
Ms. Kathy Thompson	Administrative Staff Specialist, Academic Affairs
Ms. Dotty C. Turman	Administrative Staff Assistant, University Advancement
Ms. Evelyn Wilson	Associate Vice President, Business Affairs

Material in this factbook also available at www.radford.edu/~irpa

TABLE OF CONTENTS

General Information	1
Fast Facts	2-3
University Profile	4
University Mission Statement.....	4
Presidents	4
Campus Map.....	5
Organization Chart.....	6
Board of Visitors.....	7
University Administration.....	8
Deans and Directors	9-11
Faculty Senate	12
University Professors	13-16
 Admissions	 17
New Freshmen and New Transfer Applications.....	18
New Freshmen Characteristics	18
Top 30 Feeder High Schools	19
New Freshmen by Major.....	20
New Freshmen by SAT scores	20
New Freshmen by High School GPA.....	21
New Freshmen Retention Rates	21
New Freshmen by Virginia Region.....	22
New Transfers Characteristics	23
New Transfers by Previous Institution.....	23
New Transfers by Major.....	24
Graduation Rate.....	24
 Enrollment	 25
Headcount- (10 year summary) `	26
FTE- (10 year summary).....	27
Student Housing Status	27
Fall 2004 headcount by gender, ethnicity, citizenship, domicile, course load, & campus	28
Fall 2004 enrollment by majors-undergraduate	29
Fall 2004 enrollment by concentration within a major-undergraduate	30-31
Fall 2004 enrollment by majors- graduate.....	32
Fall 2004 enrollment by concentration within major-graduate	33
In-State Student enrollment by domicile	34
Student enrollment by region	35
Out-of-State Enrollment by State	36-37
 Academic Programs and Degrees Offered	 38
Official List of Majors.....	38-41
2003-2004 Degrees Conferred by CIP--first and second major.....	42-43
Five Year Undergraduate Degree History.....	44
Five Year Graduate Degree History	45
Library Collections	45

Faculty and Staff	46
Full-time employees by division	47
Faculty Tenure Status by Rank.....	48
Full-time Teaching Faculty Distribution by College	49
Faculty Profile by Highest Degree Held	49
Full-time Teaching Faculty by Gender, Percent Tenured, and Doctorate Degrees	50-52
Total Academic Affairs Employees by Gender.....	53-54
Budget and Facilities	55
Financial Data for Fiscal Years 2002-2004	56
Building Information	57
Technology	58
Gifts and Grants	59
Sponsored Programs and Grant Management	60-61
RU University Foundation	62
Academic Enrichment, Student Services and Organizations	63
Financial Aid.....	64
Student Health Services.....	64
Student Counseling Services	64
The Disability Resource Office.....	65
Student Support Services	65
Experiential Learning and Career Development Center	66
Multicultural and International Student Services	67
Study Abroad	68
The Honors Academy	68-69
Student Government Association	69
NCAA Athletics Programs	70
Academic Honor Organizations	71
Activity Clubs and Organizations	71
Religious Organizations	71
Curriculum Clubs and Organizations	72
Programming Organizations	72
Residents Hall Associations.....	72
Service Organizations	73
Social Actions Organizations	73
Sports Clubs.....	73
Student Government Association.....	73
Student Media.....	73
Social Organizations	74

General Information



**RADFORD UNIVERSITY
2004-05 FAST FACTS**

HISTORY	1913 Industrial School for Women at Radford opened its doors 1914 The name changed to State Normal School for Women 1916 A four-year curriculum leading to the Bachelor of Science degree was authorized 1921 First Bachelor of Science Degree was awarded 1924 Name changed to Radford State Teacher's College 1935 Authorized to confer Bachelor of Arts Degree 1944 Name changed to Radford College and consolidated with Virginia Polytechnic Institute as its women's division 1964 Radford College severs ties with VPI and becomes autonomous, also given authorization to award Master of Science degree 1972 Radford officially becomes coeducational 1973 First male graduates 1979 Radford College is granted university status and name is changed to Radford University 1980 First Radford University degrees awarded
MAIN CAMPUS SITE	185 acres
ACADEMIC DIVISIONS	College of Arts and Sciences College of Business & Economics College of Education & Human Development College of Graduate and Extended Education College of Information Science and Technology College of Visual & Performing Arts Waldron College of Health & Human Services
BUILDINGS	Educational & General (Academic and Administrative)--35 Non Educational & General such as student housing, etc. -27
UNDER CONSTRUCTION	Hurlburt Student Union- Cost-\$20M- Operational Date: Fall 2005
TECHNOLOGY	100% Wireless University
TOTAL OPERATING BUDGET 2004-05	\$123,164,724
TOTAL FOUNDATION ASSETS	\$43,197,342
ALUMNI	Over 30,000 residing in Virginia

**RADFORD UNIVERSITY
2004-05 FAST FACTS CONTINUED**

ENROLLMENT FALL 2004	Total Enrollment	9329	100%
	Undergraduate	8356	89.6%
	New Freshmen	1832	19.6%
	Graduate	973	10.4%
	Full-Time	8310	89%
	Part-Time	1019	11%
	Male	3676	39%
	Female	5653	61%
	In State	8473	90.8%
	Out-of-State	856	9.2%
	Minority	986	10.6%
DEGREES CONFERRED (AY 2003-04)	Undergraduate	1622	
	Graduate	341	
FACULTY	Full-time Instructional Faculty		356
	Number with Terminal Degrees		295
	Number Tenured		215
	Part-Time Instructional Faculty		177
	Number with Terminal Degrees		43
FINANCIAL AID	Number of Students Receiving Aid		3,271
	Average Award		\$8,044
ATHLETICS:	Athletes in 11 different sports		322
	Female (10 sports)		184
	Male (7 sports)		138
STUDENT ACTIVITIES	Student Activity Clubs and Organizations		147
	Honors Organizations		25
	Greek Letter Organizations		28

University Profile

Radford University is a coeducational, comprehensive public university with highly diverse curricula for undergraduates and selected graduate programs. Undergraduate majors include 112 program options in the Colleges of Arts and Sciences, Business and Economics, Education and Human Development, Health and Human Services, Information Science and Technology, and Visual and Performing Arts. The College of Graduate and Extended Education offers 45 programs of study at the master's and specialist levels. These programs provide advanced and specialized courses of study, supervised practicum experiences and opportunities for research. The university has an outstanding nationally recruited faculty, 82 percent of whom hold doctorates or other terminal degrees in their teaching fields. While their primary focus is on the teaching and learning process, the faculty are also engaged in significant scholarly, creative, and public service activities.

The Radford University Mission Statement

Radford University serves the Commonwealth and the nation through a wide range of academic, cultural, human service, and research programs. First and foremost, the University emphasizes teaching and learning and the process of learning in its commitment to the development of mature, responsible, well-educated citizens. RU develops students' creative and critical thinking skills, teaches students to analyze problems and implement solutions, helps students discover their leadership styles, and fosters their growth as leaders. Toward these ends, the university is student-focused and promotes a sense of caring and of meaningful interaction among all members of the university community. Research is viewed as a vital corollary to the teaching and learning transaction as it sustains and enhances the ability to teach effectively. Radford University believes in the dynamics of change and has a strong commitment to continuous review, evaluation, and improvement in the curriculum and all aspects of the university, so as to meet the changing needs of society.

(Approved by the Board of Visitors, May 10, 1991; revised and approved by the Board of Visitors, May 7, 1999.)

University Presidents	Term
Dr. John Preston McConnell	1911-1937
Dr. David Peters	1938-1951
Dr. Charles Martin	1952-1972
Dr. Donald Dedmon	1972-1995
Dr. Douglas Covington	1994-2005
Ms. Penelope W. Kyle	2005-Present



RU Campus Map

Senior Administrative Staff

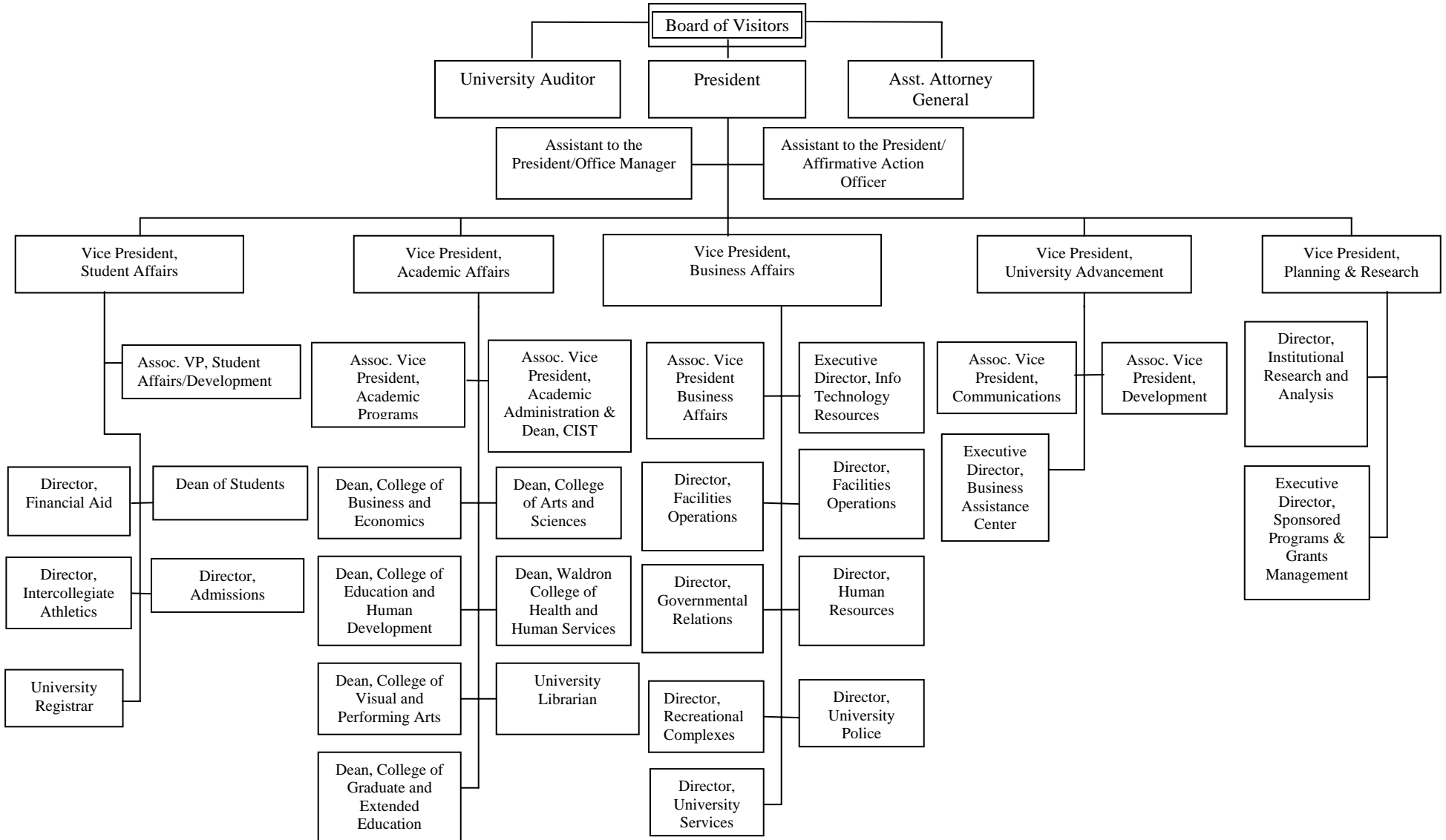

Radford University Board of Visitors

Radford University is governed by a 13-member board that was created under Virginia state law. Eleven of the members are appointed by the Governor of the Commonwealth and serve four-year terms. Each year the Board also selects a student and a faculty member to serve as non voting advisory representatives on the Board.

The Board meets in regular session four times each year, generally in February, May, August and November; however, all times are subject to the discretion of the Board. The third meeting of each calendar year, generally to be held in August, is considered the first meeting of the year and is designated as the "annual meeting of the Board." Board meetings are held in the Board Room in Martin Hall.

RU Board Members for 2004-2005

Mary Ann Hovis, Rector	June 30, 2006	Class of '65
Elizabeth B. Davis, Vice Rector	June 30, 2005	Class of ' 73 & ' 76
Nancy H. Agee	June 30, 2007	
Thomas E. Fraim Jr.	June 30, 2008	Class of ' 87
Joseph E. Freeman III	June 30, 2005	Class of ' 87
Randal J. Kirk	June 30, 2007	Class of ' 76
R. Scott LaRose	June 30, 2006	Class of ' 91
Anthony U. Moore	June 30, 2005	
Stephen A. Musselwhite	June 30, 2008	
Mark R. Pace	June 30, 2008	Class of ' 93
Cora S. Salzberg	June 30, 2007	
Douglas C. Woolley	Faculty Representative	
Kenda DeLeon	Student Representative	

University Administration

President's Office

Dr. Douglas Covington, President
Ms. Doris Bratton, Administrative Assistant
Ms. Danielle S. Reid, Assistant to the President, Affirmative Action Officer
Ms. Cary S. Sutherland, Executive Assistant to the President
Ms. Jennifer Webb, Administrative Assistant
Ms. Margaret McManus, University Auditor

Academic Affairs

Dr. Wilbur W. Stanton, Acting Vice President, Academic Affairs
Ms. Kathy Thompson, Administrative Staff Specialist
Dr. Stephen Lerch, Associate Vice President, Academic Programs
Ms. Melissa Elliott, Administrative Assistant

Business Affairs

Mr. David Burdette, Vice President
Ms. Hilda Dickerson, Administrative Staff Assistant
Ms. Evelyn Wilson, Associate VP for Finance

Student Affairs

Dr. Norleen K. Pomerantz, Vice President
Ms. Barbara Crawford, Administrative Assistant
Dr. J. Kendall Lott, Associate Vice President, Student Affairs/ Student Development
Ms. Drema Thomas, Executive Secretary

Planning and Research

Dr. Rick Slavings, Vice President
Ms. Sandy Rose, Administrative Assistant

University Advancement

Mr. Charles A. Wood Jr., Vice President
Ms. Dotty Truman, Administrative Staff Assistant
Ms. Deborah Brown, Associate Vice President for Communications
Dr. James Watson, Associate Vice President for Development
Mr. Michael Westfall, Associate Vice President for University Advancement

Deans and Chairs

College of Arts & Sciences

Dean	Dr. Ivan Liss	831-5149
Associate Dean	Dr. Judy Niehaus	831-5149
Department	Chair of Department	Contact Information
Biology	Dr. Charles Neal	831-5146
Chemistry & Physics	Dr. Walter Jaronski	831-6443
Communications	Dr. William Kennan	831-5282
Criminal Justice	Dr. Isaac Van Patten	831-6737
English	Dr. Rosemary Guruswamy	831-5614
Foreign Language	Dr. Phillip Sweet	831-5120
Geography	Dr. Bernd Kuennecke	831-5558
Geology	Dr. Stephen Lenhart	831-5652
History	Dr. Charles McClellan	831-5263
Mathematics & Statistics	Dr. Stephen Corwin	831-6219
Media Studies	Dr. Joe Flickinger	831-5531
Philosophy & Religious Studies	Dr. Kim Kipling	831-5213
Physical Science	Dr. Walter Jaronski	831-5274
Political Science	Dr. Matthew Franck	831-6184
Psychology	Dr. Hilary Lips	831-6798
Sociology & Anthropology	Dr. Peggy Shifflet	831-5615
Advising Coordinator	Dr. Melissa Chase	831-6366
Academic Advisor	Ms. Darlene Hodge	831-6366

College of Business & Economics

Dean	Dr. William Dempsey	831-5300
Associate Dean	Dr. Duncan Herrington	831-5258
Department	Chair of Department	Contact Information
Accounting, Finance, & Business Law	Dr. Felix Amenkhienan	831-5669
Economics	Dr. Nozar Hashemzadeh	831-5888
Management & Marketing	Dr. Allen Bures	831-5081
Director of MBA & Academic Outreach Programs	Dr. Duncan Herrington	831-5258
MBA Program Coordinator	Ms. Norma Whitlow	831-5258
Academic Advising Coordinator	Ms. Judy Birchfield	831-5074
Academic Advisor	Ms. Lori Whitt	831-5074

College of Education & Human Development

Dean	Dr. Paul Sale	831-5439
Assistant Dean	Dr. Patricia Shoemaker	831-5277
Department	Chair of Department	Contact Information
Counselor Education	Dr. Donald Anderson	831-5277
Exercise, Sports & Health	Dr. Beverly Zeakes	831-5761
Educational Studies & Special Education	Dr. Alice Anderson	831-6425
Director Field Experience Programs	Dr. Patricia Shoemaker	831-5277
Academic Advising Coordinator	Ms. Donna Dunn	831-5424
Teaching Resources Center	Ms. Lorraine Durrill	831-6284

Waldron College of Health & Human Services

Dean	Dr. Karma Castleberry	831-7600
Associate Dean	Dr. Raymond Linville	831-7666
Department	Chair of Department	Contact Information
Communication Sciences & Disorders	Dr. Kenneth Cox	831-7634
Recreation, Parks & Tourism	Dr. Edward Udd	831-7720
Department	Director	Contact Information
School of Nursing	Dr. Marcella Griggs	831-7703
School of Social Work	Dr. Cathryne Schmitz	831-7691
Academic Advising Coordinator	Ms. Loretta Estes	831-7698

College of Information Science & Technology

Dean	Dr. Joe Chase, Acting	831-5958
Department	Chair of Department	Contact Information
Information Science & Technology	Dr. Robert Phillips, Jr., Acting	831-5379
Department	Director	Contact Information
Distant Education	Dr. Dennie Templeton	831-6696
Systems Administrator	Mr. Bruce Deel	831-5991
Academic Advising Coordinator	Ms. Susan Underwood	831-5601

College of Visual & Performing Arts

Dean	Dr. Joseph Scartelli	831-5265
Department	Chair of Department	Contact Information
Art	Dr. Steve Arbury	831-5475
Dance	Ms. Margaret Devaney	831-5162
Interior Design & Fashion	Dr. Susan Barnard	831-5932
Music	Dr. Eugene Fellin	831-5177
Theatre	Mr. Carl Lefko	831-5012
RU Art Museum Director	Dr. Preston Thayer	831-5754

RU Executive Directors and Directors	
Academic Affairs	
Academic Assessment	Ms. Bethany Bodo
Academic Computing	Mr. Ed Oakes
Distance Education	Dr. Dennie Templeton
New Student Programs	Mr. Mike Dunn
Honors Academy	Dr. Joe King
Learning Assistance and Resource Center`	Ms. Theresa Burris
International Education	Dr. Joe Flory
Faculty Development Center	Dr. Paula Stanley
Continuing and Extended Education	Ms. Ellen Taylor
RU-Roanoke Programs	Ms. Eulah Price
RU-SHEC/Abingdon Programs	Mr. Gerald Blankenship
MBA & Outreach Programs	Dr. Duncan Herrington
Teaching Resource Center	Ms. Lorraine Durrill
Business Affairs	
Facilities Planning and Construction	Mr. Roy Saville
Facilities Operations	Mr. Thomas Manning
Governmental Affairs	Ms. Karen Casteale
Human Resources	Mr. William Shorter
Information Technology Resources	Mr. Ray Kirby
Police	Mr. Granville Hampton
Recreational Complexes	Mr. Ronald Downs
University Services	Mr. William Dalton
Student Affairs	
Admissions	Mr. David Kraus
Dean of Students	Mr. Michael Martis
Experiential Learning and Career Services	Dr. Kathryn Jordan
Co-Curricular Activities/Heth Student Center	Mr. Kenneth Bonk
Financial Aid	Ms. Barbara Porter
Intercollegiate Athletics	Mr. Greig Denny
Multicultural and International Student Services	Ms. Monica Hunter
University Registrar	Ms. Heidi Terry
Residential Life	Mr. Patrick Critzer
Student Health Services	Ms. Jeanie Seay
Student Counseling Services	Ms. Wendy Bolt
University Advancement	
Alumni Affairs	Mr. Raymond Horton
Annual Giving	Ms. Penny White
Athletic Development	Mr. G. T. Lillard
College Advancement	Mr. Tom Brobson
Governmental and Nonprofit Assistance Center	Mr. Bruce Chase
Public Relations	Mr. Rob Tucker
Operations, Business Technology Park	Mr. Kenneth Hall
Center for Leadership	Mr. Randall Hollandsworth
Corporate Foundation & College Development	Ms. Laura Turk
International Trade Center	Mr. David Denny
Marketing	Mr. Don Bowman
Radio/TV & Communications Service	Ms. Ashlee Claud
Small Business Development Center	Mr. David Shanks
Research and Planning	
Sponsored Programs and Grant Management	Ms. Janet Hahn
Institutional Research, Planning, and Assessment	Dr. Debra Templeton

Radford University Faculty Senate

President	Dr. Claire Waldron
Vice President	Dr. Jack Call
Past President	Dr. James Lollar
Secretary	Dr. Skip Thompson
At-Large	Dr. Jennifer Clevenger
At-Large	Dr. Edward Okie

Senate Committees

Governance

Doug Brinkman, Chair
Dan Davidson, Recorder
Maggie Bassett
Jack Call
Bill Flora
Ned Okie
Melinda Rose
Craig Waggaman
Wesley Young

Curriculum

Stephen Owen, Chair
Jennifer Clevenger, Recorder
Debbie Bays
Betty Dore
Sharon Hartline
Ernst Kastning
Marilyn Meador
Mike Montgomery
Tom Mullis

Resource Allocation

Doug Woolley, Chair
Skim Thompson, Recorder
Mark Atwell
Don Lengrehr
Melinda Rose
Ed Udd
Lisa Vassady
Clay Waite
Joseph Wirgau

Campus Environment

Richard Roth, Chair
Russell Gregory, Recorder
Theresa Burriss
Don Hall
Georgia Hammond
Dagmar Jelincic
Angela Mickle
Lisa Tucker
Mark Wagstaff

Faculty Issues

Vince Hazleton, Chair
Richard Bay
Dennis Cogswell
Danielle Currier
Allison Forrest
Lance Gutierrez
Vernard Harrington
Maung Htay
Gar Wiggs

COLLEGE OF ARTS AND SCIENCES

Appalachian Studies

****Dr. Grace Edwards, Professor Eminent Scholar

Biology

Dr. Charles Neal, Chair, Professor
 Dr. Sally Dennis, Professor
 Dr. Joel Hagen, Professor
 Dr. Charles Kugler, Professor
 Dr. Mary Roberts, Professor
 Dr. J. Orion Rogers, Professor
 Dr. Frederick Singer, Professor
 Dr. Samuel Zeakes, Professor
 Dr. Gary Cote`, Associate Professor
 Dr. Georgia Hammond, Associate Professor
 Dr. Robert Sheehy, Associate Professor
 Dr. Judith Guinan, Assistant Professor
 Dr. Deborah Overath, Assistant Professor
 Dr. Jeremy Wojdak, Assistant Professor
 John Kell, Instructor/Special Purpose Faculty

Chemistry & Physics

Dr. Walter Jaronski, Chair, Professor
 Dr. Christine Hermann, Professor
 Dr. Cindy Burkhardt, Associate Professor
 Dr. Rhett Herman, Associate Professor
 Dr. Francis Webster, II, Associate Professor
 Dr. Timothy Johann, Assistant Professor
 Dr. Brett Taylor, Assistant Professor
 Dr. Joseph Wirgau, Assistant Professor

Communication

Dr. William Kennan, Chair, Professor
 Dr. David Dobkins, Professor
 Dr. George Grice, Professor
 Dr. Vincent Hazleton, Professor
 Dr. Gwendolyn Brown, Associate Professor
 Dr. Kristin Froemling, Assistant Professor
 Angela Adema, Instructor

Criminal Justice

Dr. Isaac Van Patten, Chair, Professor
 Dr. Mary Atwell, Professor
 Dr. Tod Burke, Professor
 Dr. Jack Call, Professor
 Dr. Bakhitah Brenda Abdul-Ra`uf, Assistant Professor
 Dr. Lucy Hochstein, Assistant Professor
 Dr. Stephen Owen, Assistant Professor
 Dr. Kenneth Wagner, Assistant Professor
 Sheryl Van Horne, Instructor

English

Dr. Rosemary Guruswamy, Chair, Professor
 Dr. Justin Askins, Professor
 Dr. Moira Baker, Professor
 Dr. Louis Gallo, Professor
 Dr. Rene Lanier, Jr., Professor
 Dr. Timothy Poland, Professor
 Dr. Donald Samson, Professor
 Dr. Jeffrey Saperstein, Professor
 Dr. Donald Secreast, Professor
 Dr. Jolanta Wawrzycka, Professor
 Dr. Alexander Weiss, Professor
 Dr. Paul Witkowsky, Professor
 Dr. Kim Gainer, Associate Professor
 Dr. Kathryn Kelly, Associate Professor
 Susan Kirby, Associate Professor

Dr. Carolyn Mathews, Associate Professor
 Dr. Richard Van Noy, Associate Professor
 Dr. Laurie Cubbison, Assistant Professor
 Dr. Erin Webster Garrett, Assistant Professor
 Dr. Robert Williams, Assistant Professor
 Blanche Adams, Instructor/special Purpose Faculty
 Jo Ann Asbury, Instructor/special Purpose Faculty
 Ricky Cox, Instructor/special Purpose Faculty
 James Minick, Instructor/special Purpose Faculty
 Ann H. Moser - Instructor/special Purpose Faculty
 Nancy Taylor, Instructor/special Purpose Faculty

Foreign Language & Literature

Dr. Philip Sweet, Chair, Professor
 Dr. Steven Benjamin, Professor
 Dr. Eric Du Plessis, Professor
 ***Dr. Leonor Ulloa, Professor-eminent Scholar
 Dr. Salle Ann Schlueter-Gill, Associate Professor
 Dr. Lance Gutierrez, Assistant Professor
 Azucena Romero, Instructor
 I-Ping Fu, Instructor/special Purpose Faculty

Geography

Dr. Bernd Kuennecke, Chair, Professor
 Dr. Grigory Ioffe, Professor
 Dr. Loretta Jean LeMay, Professor

Dr. Susan Woodward, Professor
 Dr. Richard Roth, Associate Professor
 Dr. Charles Manyara, Assistant Professor

COLLEGE OF ARTS AND SCIENCES (continued)

Geology

Dr. Stephen Lenhart, Chair, Associate Professor
 Dr. Ernst Kastning, Professor
 Dr. Kimbell Knight, Professor
 Dr. Chester Watts, Dalton Distinguished Prof
 Dr. Parvinder Sethi, Associate Professor
 Dr. Jonathan Tso, Associate Professor

History

Dr. Charles McClellan, Chair, Professor
 Dr. John Davis, Professor
 Dr. Richard Straw, Professor
 Dr. Mary Ferrari, Associate Professor
 Dr. Johnny Moore, Associate Professor
 Dr. Matthew Oyos, Associate Professor
 Dr. Sharon Roger Hepburn, Associate Professor
 Dr. Suzanne Ament, Assistant Professor
 Dr. Kurt Gingrich, Assistant Professor
 Dr. Garth Montgomery, Assistant Professor

Mathematics & Statistics

Dr. Stephen Corwin, Chair, Professor
 Dr. Juergen Gerlach, Professor
 Dr. Jill Stewart, Professor
 Dr. Sylvester Thompson, Professor
 Dr. Wei-Chi Yang, Professor
 Dr. James Davis, Associate Professor
 Dr. Stephen Fast, Assistant Professor
 Dr. Stephen Fawthrop, Assistant Professor
 Dr. Wendy Hageman Smith, Assistant Professor
 Dr. Neil Sigmon, Assistant Professor
 Erik Sorensen, Instructor/special Purpose Faculty
 Dr. Stephen Fast, Assistant Professor
 Becker Smith, Instructor
 William Case, Instructor

Media Studies

Dr. Joe Flickinger, Chair, Professor
 Dr. William Kovarik, Professor
 Dr. Clayland Waite, Professor
 Dr. Richard Worringham, Professor
 Dr. Stephen Bird, Associate Professor
 Dr. Courtney Bosworth, Assistant Professor
 Connie Henson, Instructor

Philosophy & Religious Studies

Dr. Kim Kipling, Chair, Professor
 Dr. Russell Gregory, Russell, Professor
 Dr. Susan Kwilecki, Professor
 Dr. Glen Martin, Professor
 Dr. Sharon Hartline, Associate Professor
 Dr. Kay Jordan, Associate Professor
 Dr. Kevin Zanelotti, Assistant Professor

Political Science

Dr. Matthew Franck, Chair, Professor
 Dr. Robert Gill, Professor
 Dr. William Hrezo, Professor
 Dr. Reginald Shareef, Professor
 Dr. Margaret Hrezo, Associate Professor
 Dr. Nicholas Pappas, Associate Professor
 Dr. Craig Waggaman, Associate Professor

Psychology

Dr. Hilary Lips, Chair, Professor
 Dr. Michael Aamodt, Professor
 Dr. Jeffrey Chase, Professor
 Dr. Dianne Friedman, Professor
 Dr. Donald Hall, Professor
 Dr. Robert Hiltonsmith, Professor
 Dr. Joseph King, Professor
 Dr. Joseph Montuori, Professor
 Dr. Thomas Mullis, Professor
 Dr. Thomas Pierce, Professor
 Dr. Nora Reilly, Professor
 Dr. Ann Elliott, Associate Professor
 Dr. Pamela Jackson, Associate Professor
 Dr. Jeffery Aspelmeier, Assistant Professor
 Dr. Jayne Bucy, Assistant Professor
 Dr. Peter Christensen, Assistant Professor
 Dr. Rebecca Loehrer, Assistant Professor
 Dr. Sean Robson, Assistant Professor
 Dr. Jeffrey Willner, Assistant Professor

Sociology & Anthropology

Dr. Charles Boyd, Professor
 Dr. Donna Boyd, Professor
 William Case
 Dr. Kevin Everett, Professor
 Dr. Mary LaLone, Professor
 Dr. Nelda Pearson, Professor
 Dr. Howard Schwartz, Professor
 Dr. Thomas Shannon, Professor
 Dr. Cheryl Tieman, Professor
 Dr. James Unnever, Professor
 Dr. Melinda Wagner, Professor
 Dr. Danielle Currier, Assistant Professor
 Dr. Jeanne Mekolichick-Jakoubek, Assistant Professor

COLLEGE OF BUSINESS AND ECONOMICS

Accounting, Finance, & Business Law

Dr. Felix Amenkhienan, Chair, Professor
 Dr. Bruce Chase, Professor
 Dr. Daniel Davidson, Professor
 Dr. Shalini Perumpral, Professor
 Dr. Clarence Rose, Professor
 Dr. Lynn Saubert, Professor
 Dr. Douglas Brinckman, Associate Professor
 Dr. Wayne Saubert, Associate Professor
 Dr. Steven Beach, Assistant Professor
 Michael Chatham, Assistant Professor
 Dr. Helen Roybark, Assistant Professor
 James Slaydon, Assistant Professor

Economics

Dr. Nozar Hashemzadeh, Chair, Professor
 Dr. Prahlad Kasturi, Professor
 Dr. John Roufagalas, Professor
 Dr. George Santopietro, Professor
 Dr. Douglas Woolley, Professor
 Dr. Loretta Wilson, Associate Professor
 Dr. Alexei Orlov, Assistant Professor
 Dr. Sumati Srinivas, Assistant Professor
 Ernest Wade, Instructor

Management & Marketing

Dr. Allen Bures, Chair, Professor
 Dr. Hooshang Beheshti, Professor
 Dr. Bruce Blaylock, Professor
 Dr. Forrest Green, Professor
 Dr. Melvin Mattson, Professor
 Dr. Robert Taylor, Professor
 Dr. Hsin-Min Tong, Professor
 Dr. Dale Henderson, Associate Professor
 Dr. James Lollar, Associate Professor
 Dr. Albert Smith, Associate Professor
 Dr. Carol Bienstock, Assistant Professor
 John Childers, Assistant Professor
 Dr. Iain Clelland, Assistant Professor
 Dr. Carolyn Gardner, Assistant Professor
 Dr. K. Vernard Harrington, Assistant Professor
 Julie Palmer, Assistant Professor
 Dr. Angela Stanton, Assistant Professor

COLLEGE OF EDUCATION AND HUMAN DEVELOPMENT

Counselor Education

Dr. Donald Anderson, Chair, Professor
 Dr. Alan Forrest, Professor
 Dr. James Gumaer, Professor
 Dr. Paula Stanley, Professor
 Dr. Paul Harris, Associate Professor
 Dr. William Scott, Assistant Professor
 Dr. Frances Steigerwald, Assistant Professor

Educational Studies

Dr. Alice Anderson, Chair, Professor
 Dr. Martin Aylesworth, Professor
 Dr. Fletcher Carter, Professor
 Dr. Gary Ellerman, Professor
 Dr. Ann Ferren, Professor
 Dr. Barbara Foulks Boyd, Professor
 Dr. Ronald Kolenbrander, Professor
 Dr. Sheila Reyna, Professor
 Dr. Elizabeth Dore, Associate Professor
 Dr. Sandra Moore, Associate Professor
 Dr. Elizabeth Barber, Assistant Professor
 Dr. Patricia Hill, Assistant Professor
 Dr. William Flora, Assistant Professor
 Dr. Susan Gummere, Assistant Professor
 Dr. Jennifer Jones, Assistant Professor
 Dr. Luther Kirk, Assistant Professor
 Dr. Donald Langrehr, Assistant Professor
 Dr. Gregory Sherman, Assistant Professor
 Dr. Theron Thompson, Assistant Professor
 Dr. Carmel Vaccare, Assistant Professor
 Kevin LoPresto, Instructor

Exercise, Sports & Health

Dr. Beverly Zeakes, Chair, Associate Professor
 Dr. Jerry Beasley, Professor
 Dr. William Zuti, Professor
 Dr. Stephen Ames, Professor
 Dr. Michael Dumin, Associate Professor
 Dr. Jon Poole, Associate Professor
 Dr. Melissa Grim, Assistant Professor
 Dr. Angela Mickle, Assistant Professor
 Dr. Monica Pazmino-Cevallos, Assistant Professor
 Michael Moore, Instructor

Special Education

Dr. Alice Anderson, Chair, Professor
 Dr. Carol Geller, Professor
 Dr. Rachel Janney, Professor
 Dr. Elizabeth Altieri, Assistant Professor
 Dr. Debora Bays, Assistant Professor
 Dr. Kenna Colley, Assistant Professor
 Vanessa Haskins, Instructor/Special Purpose Faculty
 Kathryn Hoover, Instructor

COLLEGE OF INFORMATION SCIENCE AND TECHNOLOGY

College of Information Science & Technology

Dr. Robert Phillips, Acting Chair, Associate Professor

Dr. Maung Htay, Professor

Dr. Edward Okie, Professor

Dr. John Helm, Associate Professor

Chen-Chi Shing, Associate Professor

Dr. Robert Spillman, Associate Professor

Dr. Arthur Carter, Assistant Professor

Dr. Emory Derrick, Assistant Professor

Dr. Hwajung Lee, Assistant Professor

Dr. Tracy Lewis, Assistant Professor

Dr. Stephen Richards, Assistant Professor

Dr. Kenneth Stevens, Assistant Professor

Dr. Krista Terry, Assistant Professor

Dr. Richard Tibbs, Assistant Professor

Anna Shawn Brenneman, Instructor/Special Purpose Faculty

Charles Cosmato, Instructor/Special Purpose Faculty

Jack Davis, Instructor/Special Purpose Faculty

Sallie Dodson, Instructor/Special Purpose Faculty

John Hildreth, Instructor/Special Purpose Faculty

Bonnie Skelton, Instructor/Special Purpose Faculty

COLLEGE OF VISUAL AND PERFORMING ARTS

Art

Dr. Andrew Arbury, Chair, Professor

Charles Brouwer, Professor

Zheng Feng, Professor

James Knipe, Professor

Dr. Halide Salam, Professor

Jennifer Spoon, Associate Professor

Dr. Richard Bay, Assistant Professor

Drew Dodson, Assistant Professor

Edward LeShock, Assistant Professor

Matthew Johnston, Assistant Professor

Joseph John O`Connor, Assistant Professor

Dr. Eloise Philpot, Assistant Professor

Interior Design and Fashion

Dr. Susan Barnard, Chair, Professor

Dr. Farrell Doss, Associate Professor

Dr. Kathy Mitchell, Associate Professor

Dr. Jennifer Clevenger, Assistant Professor

Holly Cline, Assistant Professor

Dr. Tammy Robinson, Assistant Professor

Julie Temple, Assistant Professor

Lisa Tucker, Assistant Professor

Dance

Margaret Devaney, Chair, Professor

Danah Bella, Assistant Professor

Dr. Peggy Hunt, Associate Professor

Dagmar Jelincic, Associate Professor

Music

Dr. Eugene Fellin, Chair, Professor

Mark Camphouse, Professor

Clarity James, Professor

Dr. Marilyn Meador, Professor

Dr. David Phillips, Professor

Dr. Bruce Mahin, Professor

James Borling, Associate Professor

David Castonguay, Associate Professor

Dr. Denise Dabney, Associate Professor

Nitza Kats, Associate Professor

Dr. Robert Trent, Associate Professor

Allen Wojtera, Associate Professor

Dr. Carl Derfler, Assistant Professor

Dr. Lucy Mauro, Assistant Professor

David Zuschin, Instructor

Wayne Gallops, Instructor

Theatre

Carl Lefko, Chair, Professor

Charles Hayes, Professor

Monica Weinzapfel, Associate Professor

Wesley Young, Assistant Professor

Lucinda Piro, Instructor

Admissions



New Freshmen and New Transfer Applications (1995-2004)

Year	New Freshmen			Transfers		
	Applied	Accepted	Enrolled	Applied	Accepted	Enrolled
1995	4396	3872	1390	1232	1206	803
1996	5398	4444	1433	1264	1244	738
1997	5392	4176	1624	1625	1176	801
1998	5441	3964	1526	1528	1019	675
1999	5736	4299	1670	1473	991	648
2000	6007	4548	1759	1515	1044	673
2001	6279	4708	1881	1642	1117	735
2002	6110	4573	1820	1602	1032	704
2003	6381	4708	1806	1541	1045	700
2004	6207	4705	1832	1537	1049	724

Source - RU Admissions

New Freshmen Characteristics Fall 2004

Enrollment Status	MALE		FEMALE		Total
	Full Time	Part Time	Full Time	Part Time	
Ethnicity					
White	610	1	996	3	1610
African American	38	0	75	0	113
Hispanic	21	0	34	0	55
Asian	24	0	29	0	53
American Indian	0	0	1	0	1
Total	693	1	1135	3	1832
Tuition Status					
In-State	655	1	1021	3	1680
Out-of-State	38	0	114	0	152
Total	693	1	1135	3	1832
Citizenship					
US Citizen	680	1	1124	3	1808
Resident Alien	13	0	10	0	23
Non Resident Alien	0	0	1	0	1
Total	693	1	1135	3	1832

Top 30 Feeder High Schools for New Freshmen Fall 2004

High School	Location	Number Enrolled
Christiansburg High School	Christiansburg, VA	36
Pulaski County High School	Pulaski, VA	36
Westfield High School	Chantilly, VA	32
Midlothian	Midlothian, VA	27
Chantilly High School	Fairfax, VA	25
Mills E Godwin High School	Richmond, VA	23
Frank W Cox	Virginia Beach, VA	22
James River High School	Midlothian, VA	22
Floyd E Kellam High School	Virginia Beach, VA	20
Sherando High School	Stephens City, VA	20
Franklin County	Rocky Mount, VA	19
Great Bridge High School	Chesapeake, VA	19
Clover Hill High School	Midlothian, VA	18
Monacan High School	Richmond, VA	18
Osborn High School	Manassas, VA	18
Radford High School	Radford, VA	18
Carroll County High School	Hillsville, VA	17
Herndon High School	Herndon, VA	17
Blacksburg High School	Blacksburg, VA	16
Centreville High School	Clifton, VA	16
First Colonial High School	Virginia Beach, VA	16
Hickory High School	Chesapeake, VA	16
James W Robinson Junior Secondary	Fairfax Station, VA	16
Salem High School	Salem, VA	16
Fairfax High School	Fairfax, VA	15
James S Madison High School	Vienna, VA	15
Hermitage High School	Richmond, VA	14
Lee Davis High School	Mechanicsville, VA	14
Osbourne Park Senior High School	Manassas, VA	14
William Byrd High School	Vinton, VA	14
Stone Bridge High School	Ashburn, VA	13

Top 20 Majors Enrolled in by Incoming Freshmen 2004

Major	Number of Students
Pre-Major	378
Pre-Nursing	143
Pre-Business	135
Criminal Justice	108
Interdisciplinary Studies – Elementary Education	106
Exercise, Sports, and Health	85
Psychology	80
Biology	78
Media Studies	77
Pre-Marketing	54
Computer Science and Technology	49
Pre-Management	47
Design/Interior	45
Design/Fashion	36
Communication	33
Political Science	33
Art	32
Pre-Music	29
Pre-Accounting	24
History	23

New Freshmen Combined SAT Scores

Year	25th Percentile	50th Percentile	75th Percentile
*1995	765	870	940
*1996	870	950	1035
1997	890	970	1060
1998	900	980	1080
1999	900	980	1080
2000	890	980	1080
2001	900	990	1070
2002	900	980	1070
2003	910	990	1080
2004	900	990	1070

New Freshmen High School GPA			
Year	25th Percentile	50th Percentile	75th Percentile
1995	2.44	2.70	3.00
1996	2.55	2.82	3.14
1997	2.64	2.91	3.29
1998	2.68	2.94	3.29
1999	2.65	2.93	3.26
2000	2.72	2.97	3.26
2001	2.75	3.00	3.27
2002	2.73	3.00	3.30
2003	2.79	3.03	3.32
2004	2.78	3.05	3.34

Retention Rates for New Freshmen			
Year	Rate	Year	Rate
1993	65.8%	1999	72.9%
1994	67.7%	2000	79.1%
1995	72.4%	2001	78.0%
1996	75.0%	2002	78.0%
1997	74.1%	2003	76.1%
1998	75.5%		

New Freshmen by Virginia Region

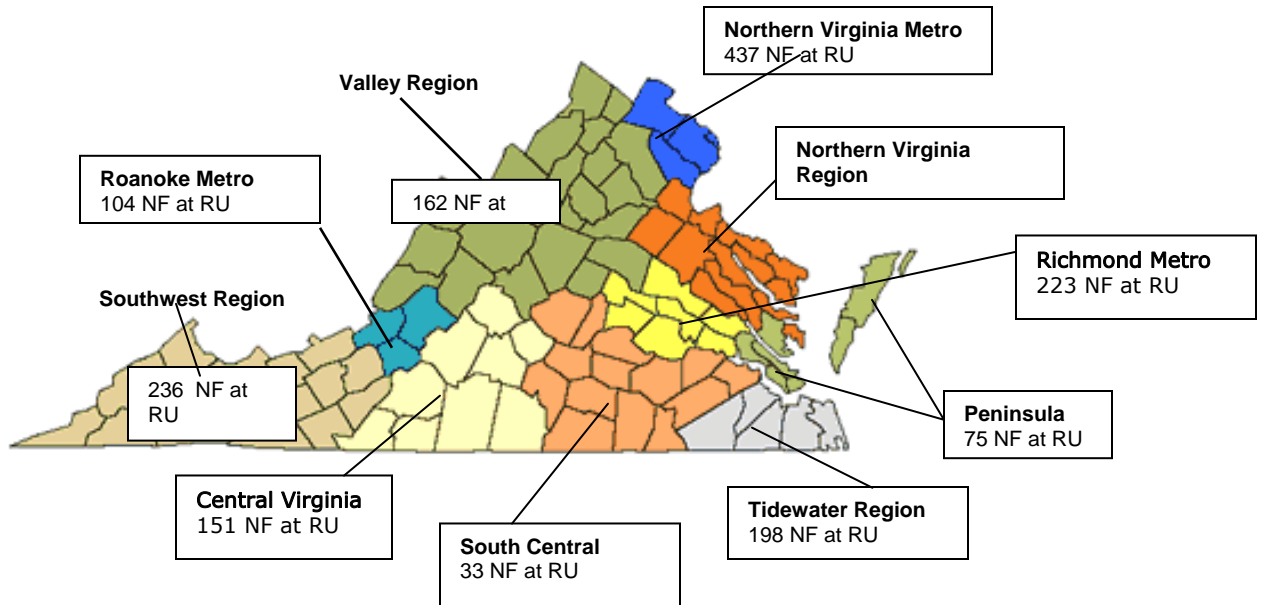

Region	# of New Freshmen
Central Virginia	151
Northern Virginia Metro	437
Northern Virginia Region	55
Peninsula	75
Richmond Metro	223
Roanoke Metro	104
South Central Region	33
Southwest Virginia	236
Tidewater Region	198
Valley Region	162
Out of State	158
Grand Total	1832

New Transfer Student Characteristics Fall 2004

Enrollment Status	MALE		FEMALE		
	Full Time	Part Time	Full Time	Part Time	Total
Ethnicity					
White	293	34	287	44	658
African American	15	2	19	2	38
Hispanic	9	0	3	2	14
Asian	6	2	4	1	13
American Indian	1	0	0	0	1
Total	324	38	313	49	724
Tuition Status					
In-State	301	38	289	47	675
Out-of-State	23	0	24	2	49
Total	324	38	313	49	724
Citizenship					
US Citizen	318	37	307	49	711
Resident Alien	3	1	2	0	6
Non Resident Alien	3	0	4	0	7
Total	324	38	313	49	724
Age					
17-20	147	4	176	2	329
21-25	152	12	104	17	285
26-30	16	10	15	10	51
Over 30	9	12	18	20	59
Total	324	38	313	49	724

Top 20 Previous Institutions of New Transfer Students

Institution	Number of Students
New River Community College	107
Virginia Western Community College	98
Northern Virginia Community College	48
Wytheville Community College	40
Virginia Tech	26
Southwest Virginia Community College	20
Virginia Highlands Community College	19
Central Virginia Community College	18
Patrick Henry Community College	16
Virginia Commonwealth University	14
Danville Community College	14
Lord Fairfax Community College	13
George Mason University	12
Dabney Lancaster Community College	11
West Virginia University Morgantown	9
Longwood University	9
Christopher Newport University	9
Mountain Empire Community College	8
Lynchburg College	8
Germanna Community College	8

Top 20 Majors New Transfer Students Enrolled In

Major	Number of Students
Pre-Nursing	59
Interdisciplinary Studies – Elementary Education	59
Criminal Justice	39
Pre-Business	36
Pre-Management	35
Exercise Sports and Health	30
Media Studies	28
Computer Science and Technology	26
Art	24
Biology	24
Psychology	24
Pre-Major	23
History	18
Pre-Accounting	17
Communication	15
Information Science and Systems	15
Recreation Parks and Tourism	13
Pre- Marketing	13
Pre-Social Work	12
Pre-Music	12

Graduation Rate			
	Initial Cohort	Graduated within 6 years	Graduation Rate
Fall 1998 Cohort	1,518	857	56%
Fall 1997 Cohort	1,619	890	55%
Fall 1996 Cohort	1,419	751	53%
Fall 1995 Cohort	1,381	719	52%
Fall 1994 Cohort	1,529	700	46%

*Graduation rates are defined as the number of degree seeking students who graduate within 150% of the expected time. For 4 year Universities this is 6 years.

Enrollment Information



Headcount (1995-2004)										
	1995	1996	1997	1998	1999	2000	2001	2002	2003	2004
Total Headcount	8687	8270	8534	8368	8579	8837	9142	9242	9219	9329
Level										
New Freshmen	1390	1429	1624	1529	1670	1763	1881	1820	1806	1832
Other Freshmen	462	555	569	499	481	470	525	476	438	418
Sophomores	1749	1504	1682	1735	1733	1743	1994	2050	2075	1944
Juniors	1816	1704	1571	1653	1662	1719	1696	1819	1878	2008
Seniors	2290	2070	1888	1820	1862	1927	1965	2035	1970	2154
<i>All Undergraduate</i>	<i>7707</i>	<i>7262</i>	<i>7334</i>	<i>7236</i>	<i>7408</i>	<i>7622</i>	<i>8061</i>	<i>8200</i>	<i>8167</i>	<i>8356</i>
Graduate Students	980	1008	1200	1132	1171	1215	1081	1042	1052	973
Gender										
Male	3575	3386	3303	3174	3198	3371	3520	3677	3621	3676
Female	5112	4884	5231	5194	5381	5466	5622	5565	5598	5653
Ethnicity										
White	7969	7580	7788	7580	7661	7904	8196	8278	8255	8343
Black	317	333	425	459	569	582	561	557	548	550
Hispanic	145	144	108	127	130	122	164	164	168	202
Asian	234	190	196	179	192	205	196	214	226	211
American Indian	12	19	16	22	24	23	23	25	22	22
Alaskan	1	1	0	1	1	1	2	2	0	1
Pacific Islander	3	1	1	0	1	0	0	0	0	0
Ethnicity not reported	6	2	0	0	1	0	0	2	0	0
Citizenship Status										
US Citizen	8463	8089	8346	8185	8377	8621	8926	9039	9003	9146
Non Residential Alien	170	128	133	125	124	135	123	110	109	78
Resident Alien	54	53	55	58	78	81	93	93	107	105
Campus										
On Campus	8610	8085	8072	7900	8113	8301	8671	8778	8780	8960
Off Campus	77	185	462	468	466	536	471	464	439	369
Total Headcount	8687	8270	8534	8368	8579	8837	9142	9242	9219	9329

	1995	1996	1997	1998	1999	2000	2001	2002	2003	2004
Course Load										
Undergraduate Full Time	7156	6671	6692	6629	6843	7084	7526	7638	7719	7870
Undergraduate Part Time	551	591	642	607	565	538	535	562	448	486
Graduate Full Time	478	468	521	506	475	459	418	416	446	440
Graduate Part Time	502	540	679	626	696	756	663	626	606	533
<i>All Full Time</i>	<i>7634</i>	<i>7139</i>	<i>7213</i>	<i>7135</i>	<i>7318</i>	<i>7543</i>	<i>7944</i>	<i>8054</i>	<i>8165</i>	<i>8310</i>
<i>All Part Time</i>	<i>1053</i>	<i>1131</i>	<i>1321</i>	<i>1233</i>	<i>1261</i>	<i>1294</i>	<i>1198</i>	<i>1188</i>	<i>1054</i>	<i>1019</i>
Total Headcount	8687	8270	8534	8368	8579	8837	9142	9242	9219	9329

Annualized FTE (1995-96--2003-04)										
	1995-96	1996-97	1997-98	1998-99	1999-00	2000-01	2001-02	2002-03	2003-04	% Change
Total FTE	8134	7858	7949	7922	8076	8273	8630	8630	8766	+8
UG FTE	7393	7048	7051	7068	7213	7468	7840	7903	7993	+8
GR FTE	741	810	898	854	863	805	790	757	773	+4
In State FTE	7002	6791	6829	6787	6953	7163	7551	7678	7831	+12
Out-of-State FTE	1132	1067	1120	1135	1123	1110	1079	982	935	-17

Student Housing Status			
	Undergraduate Students	Graduate Students	Total
Male Dorm Student	1152	8	1160
Male Commuter Student	2279	237	2516
Female Dorm Student	1731	14	1745
Female Commuter Student	3194	714	3908
Total	8356	973	9329

Fall 2004 Enrollment Summary Undergraduate Enrollment

Student Level					
	Male		Female		Total
	FT	PT	FT	PT	
New Freshmen	693	1	1135	3	1832
Freshmen	181	35	171	31	418
Sophomore	786	16	1114	28	1944
Junior	845	33	1062	68	2008
Senior	739	102	1144	169	2154
Total Undergraduate	3244	187	4626	299	8356
Graduate	108	137	332	396	973
Total	3352	324	4958	695	9329

Demographics											
	Undergraduate					Graduate					All
	Male		Female		Total	Male		Female		Total	
	FT	PT	FT	PT		FT	PT	FT	PT		
Ethnicity											
White	2879	173	4138	260	7450	90	131	304	368	893	8343
Black	177	8	285	27	497	10	4	20	19	53	550
Hispanic	90	0	102	6	198	2	1	1	0	4	202
Asian	88	6	92	5	191	6	1	6	7	20	211
American Indian	9	0	9	1	19	0	0	1	2	3	22
Alaskan	1	0	0	0	1	0	0	0	0	0	1
TOTAL	3244	187	4626	299	8356	108	137	332	396	973	9329
Citizenship											
US Citizen	3175	182	4556	291	8204	100	129	322	391	942	9146
Residential Alien	42	3	45	6	96	1	4	2	2	9	105
Non Resident Alien	27	2	25	2	56	7	4	8	3	22	78
TOTAL	3244	187	4626	299	8356	108	137	332	396	973	9329
Domicile											
In state	3026	179	4145	288	7638	80	129	247	379	835	8473
Out-of-State	218	8	481	11	718	28	8	85	17	138	856
TOTAL	3244	187	4626	299	8356	108	137	332	396	973	9329
Campus											
On Campus	3241	151	4559	217	8168	106	94	329	263	792	8960
Off Campus	3	36	67	82	188	2	43	3	133	181	369
TOTAL	3244	187	4626	299	8356	108	137	332	396	973	9329

Undergraduate Majors					
MAJOR	N	%	MAJOR	N	%
Accounting	93	1.1	Information Science and Systems	143	1.7
Anthropology	27	0.3	Lower Business	122	1.5
Art	218	2.6	Mathematics	38	0.5
Bachelor's of General Studies	43	0.5	Medical Technology	19	0.2
Biology	241	2.9	Management	221	2.6
Chemistry	77	0.9	Marketing	184	2.2
Communication	237	2.8	Media Studies	432	5.2
Communication Science & Disorder	57	0.7	Music	90	1.1
Criminal Justice	551	6.4	Nursing	142	1.7
Computer Science and Technology	224	2.7	Organizational Management	8	0.1
Dance	74	0.9	Pre-Accounting	64	0.8
Design	3	0	Pre-Business	339	4.1
Design/Fashion	163	2	Pre-Communication Science	26	0.3
Design/Interior	155	1.9	Pre-Finance	29	0.3
Economics	57	0.7	Philosophy/ Religion	23	0.3
English	140	1.7	Physical Science	50	0.6
Exercise, Sport and Health Education	393	4.7	Pre-Major	582	7
Foods and Nutrition	62	0.7	Pre-Management	130	1.6
Finance	64	0.8	Pre-Marketing	123	1.5
Foreign Languages and Literature	31	0.4	Pre-Music	48	0.6
Geography	55	0.7	Pre-Nursing	390	4.7
Geology	31	0.4	Political Science	160	1.9
History	123	1.5	Pre-Social Work	65	0.8
Human Development	7	0.1	Psychology	359	4.3
Interdisciplinary Studies- Early Childhood & Special Education	92	1.1	Recreation, Parks and Tourism	142	1.7
Interdisciplinary Studies- Deaf/Hard of Hearing	28	0.3	Registered Nurse	13	0.2
Interdisciplinary Studies- High Incidence Disabilities	31	0.4	Sociology	68	0.8
Interdisciplinary Studies- Mental Retardation	13	0.2	Social Sciences	89	1.1
Interdisciplinary Studies- Elementary Education	639	7.6	Social Work	54	0.3
Interdisciplinary Studies- Liberal Arts	43	0.5	Special Non-Degree	88	1.1
Interdisciplinary Studies--Middle Ed	49	0.6	Theatre	63	0.8
International Economics	31	0.3		8356	100

Fall 2004 Undergraduate Enrollment by Concentration within Major

Major	Concentration	N	Major	Concentration	#
Accounting	No Concentration	80	Interdisciplinary Studies - Early Childhood & Special Education	No Concentration	58
	Accounting Information Systems	1		Early Childhood and Special Education	34
	Total	81		Total	92
Anthropology	No Concentration	27	Interdisciplinary Studies - High Incidence Disabilities	No Concentration	30
Art	No Concentration	83		High Incidence Disabilities	1
	Art Education	38	Total	31	
	Art History and Museum Studies	8	Interdisciplinary Studies - Liberal Arts	Liberal Arts, non-teaching	43
	Art Studio General	62		Total	43
	Three Dimensional	6	Interdisciplinary Studies - Mental Retardation	No Concentration	4
	Two Dimensional	21		Mental Retardation in K-12	9
	Total	218		Total	13
Bachelors in General Studies	No Concentration	43	Interdisciplinary Studies - Middle Education	No Concentration	26
Biology	No Concentration	143		Middle Education (5-8)	23
	Biology General	78	Total	49	
	Biotechnology	6	Interdisciplinary Studies – Elementary Education	No Concentration	364
	Environmental Biology	14		Elementary Education K-5	275
	Total	241		Total	639
Chemistry	No Concentration	77	Lower Business	No Concentration	122
Communication	No Concentration	61	Management	No Concentration	221
	Communication Studies	1	Marketing	No Concentration	184
	Organizational Communication	32	Mathematics	No Concentration	26
	Public Communication	3		Applied Mathematics	12
	Public Relations	140		Total	38
	Total	237	Media Studies	No Concentration	131
Communication Sciences and Disorders	No Concentration	57		Advertising	114
	Computer Science and Technology	No Concentration		38	Advertising - Media Studies
Computer Science		77		Interdisciplinary Media Studies	11
Database		13		Journalism	87
Network		56		Production Technology	67
Software Engineering		40		Web Design	11
Total	224	Total	432		
Criminal Justice	No Concentration	533	Medical Technology	No Concentration	19
Dance	No Concentration	54	Music	No Concentration	10
	Ballet	11		Composition	4
	Contemporary	9		Music and Technology	10
	Total	74		Music Business	19
Design/Fashion	No Concentration	79		Music Education	21
	Fashion	68		Music Therapy	24
	Fashion Design Option	4		Performance	2
	Fashion Merchandising Option	12		Total	90
	Total	163			
Design	No Concentration	3		Nursing	No Concentration
Design/Interior	No Concentration	58	Philosophy and Religion	No Concentration	9
	Interior Design Option	6		Philosophy	8
	Interior Merchandising Option	6		Religious Studies	6
	Interiors	85		Total	23
	Total	155	Physical Science	No Concentration	17

Economics	No Concentration	34		Earth and Space Science	8
	Basic	12		Physics	25
	International	8		Total	50
	Managerial	3	Political Science	No Concentration	149
	Total	57		General	11
English	No Concentration	135		Total	160
	Technical and Business Writing	5	Pre-Accounting	No Concentration	64
	Total	140	Pre-Business	No Concentration	339
Exercise, Sport and Health Education	No Concentration	21	Pre-Communication Science	No Concentration	26
	Athletic Training Education	70	Pre-Finance	No Concentration	29
	Exercise and Sport Science	104	Pre-Major	No Concentration	582
	Physical and Health Education	104	Pre-Management	No Concentration	130
	Sports and Wellness Leadership	94	Pre-Marketing	No Concentration	123
	Total	393	Pre-Music	No Concentration	48
Finance	No Concentration	64	Pre-Nursing	No Concentration	390
Foods and Nutrition	No Concentration	10	Pre-Social Work	No Concentration	65
	Dietetics	45	Psychology	No Concentration	359
	Food Service Management	7	Recreation, Parks, and Tourism	No Concentration	32
	Total	62		Leisure Service Management	14
Foreign Languages and Literature	No Concentration	5		Outdoor Recreation/Education	51
	French	5		Recreation Management	14
	German	1		Therapeutic Recreation	31
	Spanish	20		Total	142
		Total	31	Registered Nurse	No Concentration
Geography	No Concentration	16	Social Sciences	No Concentration	89
	Environmental Studies	22	Social Work	No Concentration	26
	General	6	Sociology	No Concentration	68
	Planning	7	Special Non-Degree	No Concentration	88
	Technical	4	Theatre	No Concentration	53
		Total	55		Performance
Geology	No Concentration	31		Total	63
History	No Concentration	123	Virginia Western Accounting	No Concentration	12
Human Development	No Concentration	1	Virginia Western Criminal Justice	No Concentration	18
	Day Care Teaching and Administration	6	Virginia Western International Economics	No Concentration	25
	Total	7		Elementary Education K-5	5
Information Science and Systems	No Concentration	12		Interdisciplinary Studies	1
	Information Systems	131		Total	31
	Total	143	Virginia Western Organizational Management	No Concentration	8
Interdisciplinary Studies - Deaf/Hard of Hearing	No Concentration	4	Virginia Western Social Work	No Concentration	28
	Deaf/Hard of Hearing	24	Total		8356
	Total	28			

GRADUATE MAJORS		
MAJOR	N	%
Art	2	0.2
Counseling and Human Development	124	12.7
Communication Science and Disorders	28	2.9
Corporate and Professional Communication	22	2.3
Criminal Justice	46	4.7
Education- general	60	6.2
Engineering and Geo-Sciences	3	0.3
Educational Leadership	51	5.2
English	32	3.3
License and Professional Certification	47	4.8
Masters of Business Administration	76	7.8
Masters of Fine Arts	25	2.6
Masters of Social Work	89	9.1
Music	19	2
Nursing	32	3.3
Psychology	81	8.3
Reading	14	1.4
Non-degree Seeking	122	12.5
Special Education	67	6.9
School Psychology	33	3.4
	973	100

Fall 2004 Graduate Enrollment by Concentration within Major

Major	Concentration	# Students
Art	No Concentration	2
Criminal Justice	No Concentration	46
Communication Sciences and Disorders	Speech and Language Pathology	28
Corporate and Professional Communication	No Concentration	22
Counseling and Human Development	No Concentration	1
	Community Counseling	54
	School Counseling	42
	Student Administration Counseling	16
	Student Affairs Counseling	11
	Total	124
Educational Leadership	No Concentration	51
Education - General	No Concentration	4
	Curriculum and Instruction	39
	Educational Technology	14
	Library Media	3
	Total	60
Engineering and Geo-Sciences	No Concentration	3
English	No Concentration	32
License and Professional Certification	No Concentration	34
	Community Counseling	1
	Curriculum and Instruction	2
	Deaf and Hard of Hearing	1
	Dietetics	3
	High Incidence Disabilities	5
	Learning Disabled	1
	Total	47
Social Work	No Concentration	89
Business Administration	No Concentration	76
Fine Arts	No Concentration	25
Music	Music	10
	Music Education	2
	Music Therapy	7
	Total	19
Non-Degree Seeking	No Concentration	117
	Curriculum and Instruction	1
	Home Health Care	1
	Learning Disabled	2
	School Counseling	1
	Total	122
Nursing	No Concentration	9
	Advanced Adult Nursing	6
	Family Nurse Practitioner	17
	Total	32
Psychology	No Concentration	1
	Clinical Psychology	12
	Counseling Psychology	32
	Experimental Psychology	11
	Industrial/Organizational Psychology	25
	Total	81
Reading	No Concentration	14
School Psychology	No Concentration	33
Special Education	No Concentration	2
	Deaf and Hard of Hearing	4
	High Incidence Disabilities	10
	Learning Disabled	48
	Mental Retardation	3
	Total	67

Fall 2004 In State Enrollment by Domicile					
City/County Name	Students	City/County Name	Students	City/County Name	Students
Accomack County	16	Frederick County	83	Pittsylvania County	86
Albemarle County	60	Fredericksburg City	7	Poquoson City	12
Alexandria City	35	Galax City	30	Portsmouth City	29
Alleghany County	26	Giles County	75	Powhatan County	22
Amelia County	7	Gloucester County	23	Prince Edward County	12
Amherst County	23	Goochland County	25	Prince George County	13
Appomattox County	16	Grayson County	40	Prince William County	342
Arlington County	42	Greene County	17	Pulaski County	265
Augusta County	46	Greensville County	6	Radford City	440
Bath County	9	Halifax County	36	Rappahannock County	9
Bedford City	12	Hampton City	52	Richmond City	25
Bedford County	136	Hanover County	102	Richmond County	4
Bland County	22	Harrisonburg City	9	Roanoke City	221
Botetourt County	91	Henrico County	209	Roanoke County	393
Bristol City	20	Henry County	89	Rockbridge County	29
Brunswick County	8	Highland County	4	Rockingham County	37
Buchanan County	54	Hopewell City	6	Russell County	54
Buckingham County	4	In-State Unknown	2	Salem City	75
Buena Vista City	14	Isle of Wight County	32	Scott County	21
Campbell County	88	James City County	44	Shenandoah County	33
Caroline County	13	King George County	12	Smyth County	85
Carroll County	104	King William County	2	Southampton County	13
Charles City County	4	Lancaster County	7	Spotsylvania County	92
Charlotte County	6	Lee County	19	Stafford County	106
Charlottesville City	10	Lexington City	8	Staunton City	12
Chesapeake City	193	Loudoun County	323	Suffolk City	41
Chesterfield County	353	Louisa County	17	Sussex County	2
Clarke County	7	Lunenburg County	4	Tazewell County	94
Clifton Forge City	9	Lynchburg City	64	Unknown	2
Colonial Heights City	15	Madison County	8	Virginia Beach City	334
Covington City	11	Manassas City	42	Warren County	24
Craig County	24	Manassas Park City	5	Washington County	75
Culpepper County	46	Martinsville City	22	Waynesboro City	19
Cumberland County	7	Mecklenburg County	25	Westmoreland County	3
Danville City	39	Middlesex County	7	Williamsburg City	1
Dickenson County	13	Montgomery County	665	Winchester City	17
Dinwiddie County	8	Nelson County	23	Wise County	46
Emporia City	4	New Kent County	14	Wythe County	121
Essex County	2	Newport News City	54	York County	70
Fairfax City	18	Norfolk City	35	Grand Total	8537
Fairfax County	996	Northampton County	6		
Falls Church City	8	Northumberland County	13		
Fauquier County	54	Norton City	5		
Floyd County	73	Nottoway County	13		
Fluvanna County	8	Orange County	24		
Franklin City	4	Page County	11		
Franklin County	112	Patrick County	61		

Region of Residency for In-State Students at Radford University Fall 2004

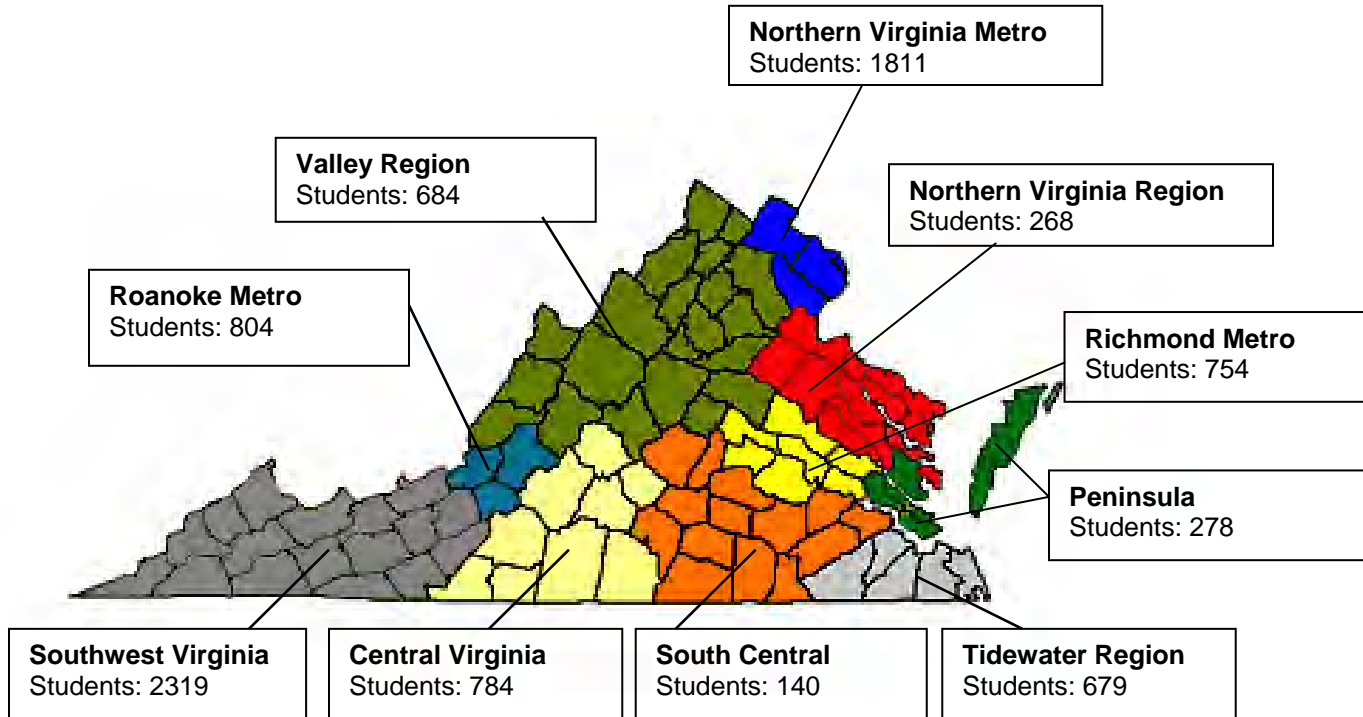

Known Region:	8,533
Out of State:	792
Unknown:	4
Total Students:	9,329

Fall 2004 Out of State Enrollment	
State	Students
Alabama	1
Alaska	1
Arizona	3
Armed Forces	2
California	8
Colorado	2
Connecticut	22
Delaware	17
District of Columbia	7
Florida	23
Georgia	14
Illinois	4
Iowa	1
Kentucky	13
Louisiana	2
Maine	2
Maryland	211
Massachusetts	31
Michigan	6
Minnesota	2
Missouri	2
Montana	1
Nevada	1
New Hampshire	11
New Jersey	71
New Mexico	1
New York	48
North Carolina	51
Ohio	18
Pennsylvania	53
Rhode Island	3
South Carolina	21
Tennessee	37
Texas	7
Unknown	47
Vermont	3
Washington	6
West Virginia	38
Wisconsin	1
Total	792

US Map of Student Enrollment by State For Fall 2004

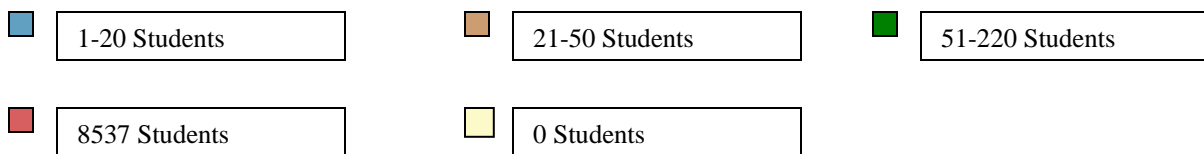
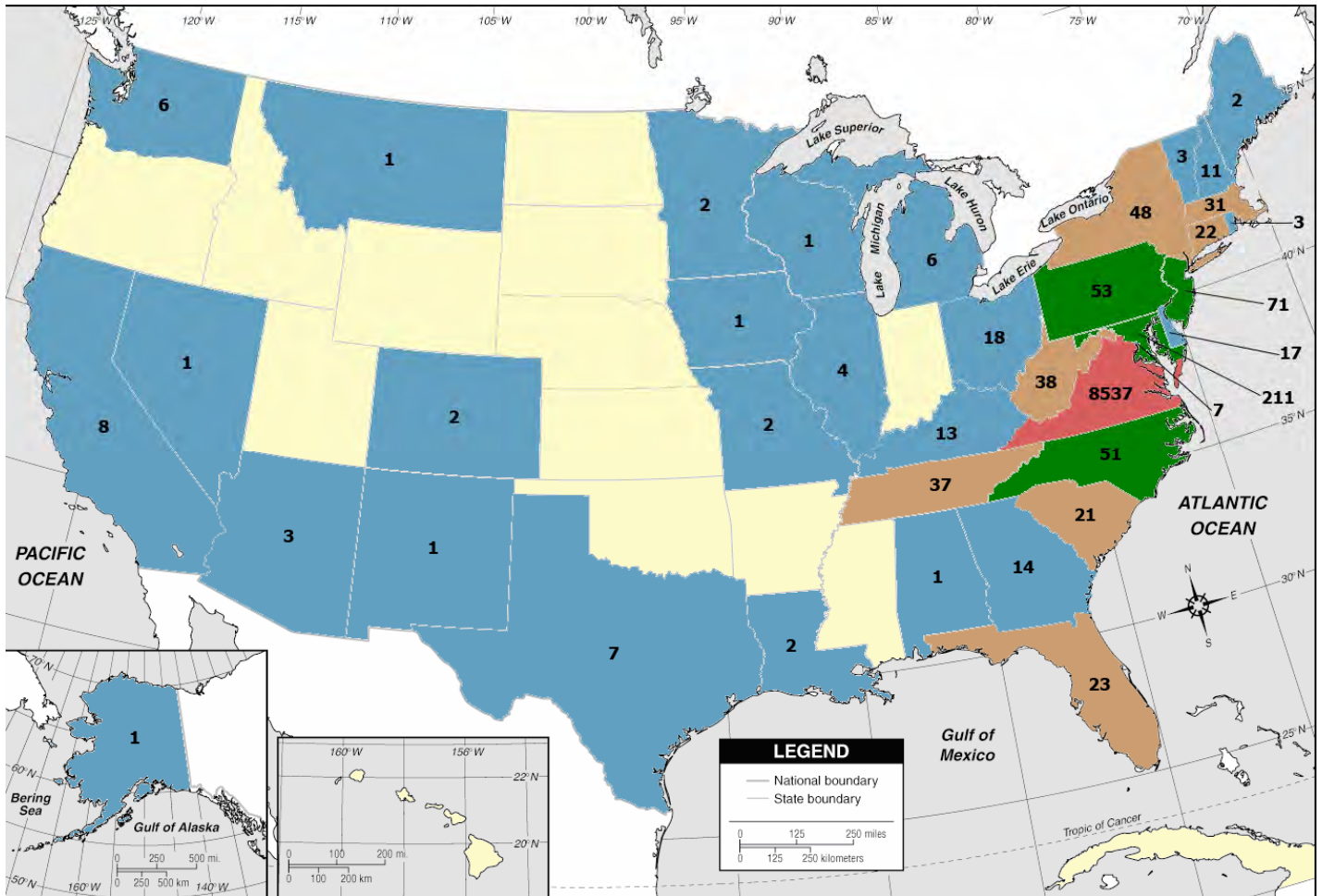

Academic Programs and Degrees Conferred



Official List of Current Radford University Majors		
Communications, Journalism, and Related Programs		
Speech	090101	BA
Speech	090101	BS
Corporate and Professional Communications	090101	MS
Media Studies	090401	BA
Media Studies	090401	BS
Computer and Information Sciences and Support Services		
Information Technology	110401	BS
Computer Science	110701	BA
Computer Science	110701	BS
Education		
Education	130101	MS
Educational Leadership	130401	MS
Counseling and Human Development	131001	MS
Health Education	131101	MS
Physical Education	131307	BS
Physical Education	131414	BS
Reading	131414	MS
Foreign Languages, Literatures, and Linguistics		
Foreign Languages	160101	BA
Foreign Languages	160101	BS
Family and Consumer Sciences/Human Sciences		
Foods and Nutrition	190501	BS
English Language and Literature/Letters		
English	230101	MS
English	230101	BA
English	230101	BS
English	230101	MA
Liberal Arts and Sciences, General Studies and Humanities		
General Studies	240199	BGS
Biological and Biomedical Sciences		
Biology	260101	BA
Biology	260101	BS
Mathematics and Statistics		
Mathematics	270101	BA
Mathematics	270101	BS
Computational Sciences	270301	MS
Multi/Interdisciplinary Studies		
Interdisciplinary Studies	309999	BA
Interdisciplinary Studies	309999	BS

Parks, Recreation, Leisure, and Fitness Studies		
Recreation and Leisure Studies	310101	BA
Recreation and Leisure Studies	310101	BS
Philosophy and Religious Studies		
Philosophy and Religious Studies	389999	BA
Philosophy and Religious Studies	389999	BS
Physical Sciences		
Physical Science	400101	BA
Physical Science	400101	BS
Chemistry	400501	BA
Chemistry	400501	BS
Geology	400601	BA
Geology	400601	BS
Psychology		
Psychology	420101	MS
Psychology	420101	BA
Psychology	420101	BS
Psychology	420101	MA
School Psychology	421701	EDS
Security and Protective Services		
Criminal Justice	430104	MS
Criminal Justice	430104	BA
Criminal Justice	430104	BS
Criminal Justice	430104	MA
Public Administration and Social Service Professions		
Social Work	440701	BA
Social Work	440701	BS
Social Work	440701	MSW
Social Sciences		
Social Sciences	450101	BA
Social Sciences	450101	BS
Anthropology	450201	BA
Anthropology	450201	BS
Economics	450601	BA
Economics	450601	BS
International Economics	450605	MS
Geography	450701	BA
Geography	450701	BS
Political Science	451001	BA
Political Science	451001	BS
Sociology	451101	BA
Sociology	451101	BS

Visual and Performing Arts		
Dance	500301	BA
Dance	500301	BFA
Dance	500301	BS
Design	500401	BA
Design	500401	BS
Theater	500501	BA
Theater	500501	BS
Arts-Fine Arts	500701	MFA
Art	500701	BA
Art	500701	BFA
Art	500701	BS
Music	500901	MA
Music	500901	MS
Music	500901	BA
Music	500901	BM
Music	500901	BS
Health Professions and Related Clinical Sciences		
Communication Sciences and Disorders	510201	BA
Communication Sciences and Disorders	510201	BS
Communication Sciences and Disorders	510204	MA
Communication Sciences and Disorders	510204	MS
Medical Technology	511005	BS
Nursing	511601	BS
Nursing	511699	MS
Business, Management, Marketing, and Related Support Services		
Management	520201	BBA
Business Administration	520201	MBA
Administrative Systems	520204	BBA
Accounting	520301	BBA
Finance	520801	BBA
Information Systems	521201	BBA
Marketing	521401	BBA
History		
History	540101	BA
History	540101	BS

Undergraduate Degrees Conferred for 2003-2004

2000 CIP Code	Major Name	First Major	Second Major
52.0301	Accounting	32	0
52.0204	Administrative Systems	5	0
45.0201	Anthropology	12	1
50.0701	Art	51	2
24.0199	Bachelor's in General Studies	31	0
26.0101	Biology	52	1
40.0501	Chemistry	7	2
9.0800	Communication	53	0
51.0201	Communication Sciences and Disorders	25	0
43.0104	Criminal Justice	108	2
11.0701	Computer Science and Technology	23	3
50.0301	Dance	10	0
50.0401	Design/Fashion	30	0
50.0401	Design/Interior	13	0
45.0601	Economics	30	5
23.0101	English	35	3
13.1314	Exercise, Sport and Health Education	51	0
19.0501	Foods and Nutrition	10	0
52.0801	Finance	43	1
16.0101	Foreign Languages and Literature	9	4
45.0701	Geography	18	1
40.0601	Geology	10	0
54.0101	History	18	5
19.0700	Human Development	8	0
30.9999	Interdisciplinary Studies – Early Childhood/Special Education	7	0
30.9999	Interdisciplinary Studies – Mental Retardation	12	0
30.9999	Interdisciplinary Studies – Elementary Education	63	1
30.9999	Interdisciplinary Studies – Liberal Arts	60	0
30.9999	Interdisciplinary Studies – Middle Education	11	0
11.0401	Information Systems	14	1
11.0401	Information Science and Systems	44	0
27.0101	Mathematics	9	1
51.1005	Medical Technology	2	0
52.0201	Management	127	7
52.1401	Marketing	103	4
9.0101	Media Studies	83	1
50.0901	Music	30	1
51.1601	Nursing	43	0
38.9999	Philosophy and Religion	8	1
40.0101	Physical Science	6	2
45.1001	Political Science	29	3
42.0101	Psychology	88	3
31.0101	Recreation, Parks and Tourism	37	1
51.1601	Registered Nurse	6	0
45.1101	Sociology	13	0
45.0101	Social Sciences	20	4
44.0701	Social Work	49	0
50.0501	Theatre	13	1

Graduate Degrees Conferred for 2003-2004

2000 CIP Code	Major Name	First Major	Second Major
50.0701	Art	1	0
13.1101	Counseling and Human Development	32	0
51.0204	Communication Sciences and Disorders	23	0
9.0101	Corporate and Professional Communication	16	0
43.0104	Criminal Justice	17	0
13.0101	Education – General	28	0
40.0601	Engineering and Geo-Sciences	10	0
13.0401	Educational Leadership	53	0
23.0101	English	9	0
45.0605	International Economics	1	0
52.0201	Masters of Business Administration	37	0
50.0701	Fine Arts	4	0
44.0701	Master of Social Work	37	0
50.0901	Music	11	0
51.1699	Nursing	9	0
13.1314	Physical Education	1	0
42.0101	Psychology	34	3
13.1315	Reading	2	0
13.1001	Special Education	12	0
42.1701	School Psychology	4	0

Undergraduate Degree's Awarded—Past Five Academic Years

Major	99-00	00-01	01-02	02-03	03-04
Accounting	40	52	48	29	32
Administrative Systems	17	12	12	16	5
Anthropology	10	13	9	8	13
Art	47	44	34	55	53
Bachelor's in General Studies	32	31	24	34	31
Biology	41	37	39	34	53
Chemistry	10	7	6	5	9
Communication	N/A	33	54	43	53
Communication Sciences and Disorders	23	38	20	30	25
Computer Science and Technology	18	19	21	18	26
Criminal Justice	133	110	131	111	110
Dance	8	15	14	8	10
Design/Fashion	15	22	26	17	30
Design/Interior	14	15	13	19	13
Economics	18	9	19	11	24
English	42	43	53	50	38
Exercise, Sport and Health Education	N/A	N/A	N/A	32	51
Finance	40	53	45	43	44
Foods and Nutrition	18	12	9	5	10
Foreign Languages and Literature	12	9	21	6	13
Geography	14	21	19	15	19
Geology	11	13	11	10	10
History	28	25	19	17	23
Human Development	12	8	7	13	8
Information Science and Systems	N/A	N/A	N/A	8	44
Information Systems	49	71	97	71	15
Interdisciplinary Studies – Early Childhood/Special Education	N/A	6	12	12	7
Interdisciplinary Studies – Liberal Arts	85	99	85	83	60
Interdisciplinary Studies – Mental Retardation	11	15	9	8	12
Interdisciplinary Studies – Middle Education	11	11	14	7	11
Interdisciplinary Studies – Elementary Education	104	101	113	128	64
Management	75	84	80	113	127
Marketing	76	90	87	105	107
Mathematics	7	1	8	7	10
Media Studies	72	69	72	73	84
Medical Technology	4	5	3	N/A	2
Music	9	22	26	32	31
Nursing	44	59	56	43	43
Philosophy and Religion	8	8	14	10	9
Physical Education	38	58	52	16	N/A
Physical Science	4	4	4	7	8
Political Science	23	29	25	29	32
Psychology	94	88	84	88	91
Recreation, Parks and Tourism	N/A	20	31	45	38
Registered Nurse	15	11	17	11	6
Religious Studies	45	25	N/A	N/A	N/A
Social Sciences	21	23	25	23	24
Social Work	55	43	39	40	49
Sociology	14	18	18	18	13
Speech	44	20	N/A	N/A	N/A
Theatre	7	11	12	15	14
Virginia Western International Economics	N/A	N/A	N/A	N/A	11
Virginia Western Organizational Management	2	4	4	4	7
Total Degree's Awarded	1520	1636	1641	1625	1622

Graduate Degree's Awarded--Past Five Academic Years

Major	99-00	00-01	01-02	02-03	03-04
Art	1	3	0	2	1
Criminal Justice	9	14	11	14	17
Communication Sciences and Disorders	31	28	24	30	23
Corporate and Professional Communication	10	13	8	22	16
Counseling and Human Development	49	30	47	27	32
Educational Leadership	28	10	39	18	53
Education – General	35	46	46	21	28
Engineering and Geo Sciences	1	8	10	10	10
English	12	14	10	15	9
International Economics	10	4	3	0	1
Master of Social Work	36	53	33	55	37
Master of Business Administration	37	47	41	41	37
Master of Fine Arts	4	5	4	5	4
Music	5	7	5	4	11
Nursing	10	8	10	14	9
Physical Education	10	2	6	1	1
Psychology	33	40	36	27	34
Reading	8	16	19	5	2
School Psychology	8	10	8	7	4
Special Education	10	9	20	29	12
Total Degree's Awarded	347	367	380	347	341

Library Holdings

Media Type	Number of Holdings
Books, Serial Backfiles and Other Material	357,450
Serial Subscriptions	4,463
Microforms	1,485,936
Audiovisual Material	15,399
E-Books	38,590
Total Holdings	1,901,838

Faculty and Staff



RU Employees By Division							
	Senior Administration		Administrative/ Professional		Classified		Total
	Male	Female	Male	Female	Male	Female	
President's Office	1	0	0	3	0	2	6
Academic Affairs	3	0	29	35	5	83	155
Business Affairs	1	1	10	3	195	166	376
Planning and Research	1	0	0	3	1	5	10
Student Affairs	1	1	37	35	5	43	122
University Foundation	1	1	8	7	12	24	53
Total	8	3	84	86	218	323	722

Teaching Faculty	M	F	Total
Full-Time	201	155	356
Part-Time	70	107	177

Note: Information as of October 31, 2004, the official IPEDS reporting date

Status by Faculty Rank

	Full Professor	Associate Professor	Assistant Professor	Instructor	Total/Avg
Total	145	72	104	35	356
Avg Salary	\$69,842	\$58,523	\$52,885	\$41,118	\$55,592
Tenured	144	66	5	0	215
Tenure Track	1	4	80	3	88
% Tenured	99.30%	91.70%	4.80%	0.00%	48.90%
Avg Years at Radford	19	14	3.3	4.8	10.3
# Female	42	38	53	20	153
% Female	29.00%	52.80%	51.00%	57.10%	47.50%
# Minorities	12	5	9	5	31
% Minority	8.30%	6.90%	8.70%	14.30%	9.50%

Full-Time Teaching Faculty - Tenure Status

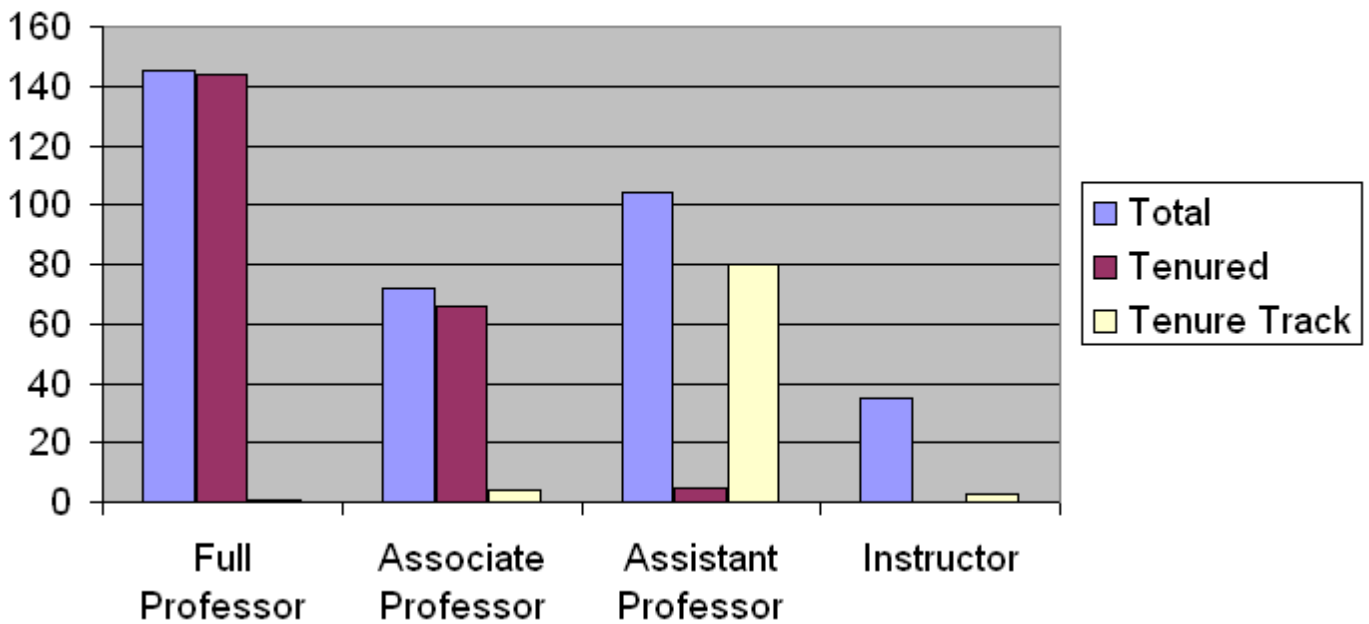

Full-Time Teaching Faculty Distribution by College

College	Full Professor		Assistant Professor		Associate Professor		Instructor		Total
	#	%	#	%	#	%	#	%	#
College of Arts and Science	84	51.5%	30	18.4%	33	20.2%	16	9.8%	163
College of Business and Economics	18	47.4%	6	15.8%	13	34.2%	1	2.6%	38
College of Education and Human Development	17	37.8%	6	13.3%	20	44.4%	2	4.4%	45
College of Health and Human Services	9	20.5%	13	29.5%	15	34.1%	7	15.9%	44
College of Information Science and Technology	2	9.5%	5	23.8%	8	38.1%	6	28.6%	21
College of Visual and Performing Arts	15	33.3%	12	26.7%	15	33.3%	3	6.7%	45
Grand Total	145	40.7%	72	20.2%	104	29.2%	35	9.8%	356

Academic Faculty Profile
Full-Time Teaching Faculty Distribution by College & Highest Degree

College	Terminal		Masters		Bachelor's/Other		Total
	#	%	#	%	#	%	#
College of Arts and Science	147	90.2%	16	9.8%	0	0.0%	163
College of Business and Economics	33	86.8%	5	13.2%	0	0.0%	38
College of Education and Human Development	41	91.1%	4	8.9%	0	0.0%	45
College of Health and Human Services	28	63.6%	16	36.4%	0	0.0%	44
College of Information Science and Technology	15	71.4%	6	28.6%	0	0.0%	21
College of Visual and Performing Arts	31	68.9%	13	28.9%	1	2.2%	45
Grand Total	295	82.9%	60	16.9%	1	0.3%	356

Full-Time Teaching Faculty Distribution by Gender, Percent Tenured, and Doctorates													
Department	Full Professor		Associate Professor		Assistant Professor		Instructor		Gender Totals		Tenured	Terminal Degree	Total
	Female	Male	Female	Male	Female	Male	Female	Male	Female	Male	#	#	#
Appalachian Studies Program	1	0	0	0	0	0	0	0	1	0	1	1	1
Department of Biology	2	6	1	2	2	1	0	1	5	10	11	14	15
Department of Chemistry and Physics	1	1	1	2	0	3	0	0	2	6	5	8	8
Department of Communication	0	4	1	0	1	0	1	0	3	4	5	6	7
Department of Criminal Justice	1	3	0	0	2	2	1	0	4	5	5	8	9
Department of English	3	9	4	1	2	1	4	2	13	13	17	20	26
Department of Foreign Languages and Literatures	1	3	1	0	0	1	2	0	4	4	5	6	8
Department of Geography	2	2	0	2	0	1	0	0	2	5	6	7	7
Department of Geology	0	3	0	2	0	0	0	0	0	5	5	5	5
Department of History	0	3	2	2	1	2	0	0	3	7	8	10	10
Department of Mathematics and Statistics	1	4	0	1	1	3	0	3	2	11	6	10	13
Department of Media Studies	0	4	0	1	0	1	1	0	1	6	4	6	7
Department of Philosophy and Religious Studies	1	3	2	0	0	1	0	0	3	4	6	7	7
Department of Political Science	0	4	1	2	0	0	0	0	1	6	7	7	7
Department of Psychology	3	8	2	0	2	4	0	0	7	12	14	19	19
Department of Sociology and Anthropology	6	5	0	0	2	0	0	0	8	5	11	13	13
Learning Resource Center	0	0	0	0	0	0	1	0	1	0	0	0	1
College of Arts and Science Total	22	62	15	15	13	20	10	6	60	103	116	147	163

Department	Full Professor		Associate Professor		Assistant Professor		Instructor		Gender Totals		Tenured	Terminal Degree	Total
	Female	Male	Female	Male	Female	Male	Female	Male	Female	Male	#	#	#
Department of Accounting, Finance, and Business Law	2	4	0	2	1	3	0	0	3	9	8	10	12
Department of Economics	0	5	1	0	1	1	0	1	2	7	6	8	9
Department of Management and Marketing	0	7	0	3	4	3	0	0	4	13	10	15	17
College of Business and Economics Total	2	16	1	5	6	7	0	1	9	29	24	33	38
Department of Counselor Education	1	3	0	1	1	1	0	0	2	5	4	7	7
Department of Educational Studies	3	4	2	0	4	7	0	0	9	11	9	19	20
Department of Exercise, Sport and Health Education	0	3	1	2	3	0	0	1	4	6	6	9	10
Department of Special Education	3	0	0	0	4	0	1	0	8	0	3	6	8
College of Education and Human Development Total	7	10	3	3	12	8	1	1	23	22	22	41	45
Department of Communication Sciences and Disorders	1	0	1	0	0	2	3	0	5	2	2	4	7
Department of Recreation, Parks and Tourism	0	1	0	1	1	1	0	0	1	3	0	4	4
School of Nursing	4	0	9	0	6	0	2	1	21	1	10	13	22
School of Social Work	1	2	2	0	5	0	1	0	9	2	5	7	11
College of Health and Human Services Total	6	3	12	1	12	3	6	1	36	8	17	28	44

Department	Full Professor		Associate Professor		Assistant Professor		Instructor		Gender Totals		Tenured	Terminal Degree	Total
	Female	Male	Female	Male	Female	Male	Female	Male	Female	Male	#	#	#
Department of Information Technology	0	2	0	5	3	5	3	3	6	15	7	15	21
College of Information Science and Technology Total	0	2	0	5	3	5	3	3	6	15	7	15	21
Department of Art	1	4	1	0	1	5	0	0	3	9	8	10	12
Department of Dance	1	0	2	0	1	0	0	0	4	0	2	3	4
Department of Interior Design and Fashion	1	0	1	1	5	0	0	0	7	1	3	5	8
Department of Music	2	4	2	4	1	1	0	2	5	11	12	9	16
Department of Theatre	0	2	1	0	0	1	1	0	2	3	3	4	5
College of Visual and Performing Arts Total	5	10	7	5	8	7	1	2	21	24	28	31	45
Grand Total	42	103	38	34	54	50	21	14	155	201	214	295	356

Academic Faculty & Staff Profile All Employees by Gender & Department

College/Department	Teaching/ Research Faculty		Administrative Faculty		Part-Time Faculty		Classified Staff		Grand Total #
	Female	Male	Female	Male	Female	Male	Female	Male	
Art Museum	0	0	0	1	0	0	0	0	1
Art Museum Total	0	0	0	1	0	0	0	0	1
Appalachian Studies Program	1	0	0	0	0	0	1	0	2
College of Arts and Science	0	0	2	2	0	0	2	0	6
Department of Biology	5	10	0	1	1	7	1	0	25
Department of Chemistry and Physics	2	6	1	0	1	2	1	0	13
Department of Communication	3	4	0	0	3	1	1	0	12
Department of Criminal Justice	4	5	0	0	4	3	1	0	17
Department of English	13	13	0	0	11	3	1	0	41
Department of Foreign Languages and Literatures	4	4	0	0	0	0	1	0	9
Department of Geography	2	5	0	0	0	0	2	0	9
Department of Geology	0	5	0	1	1	1	0	0	8
Department of History	3	7	0	0	1	1	1	0	13
Department of Mathematics and Statistics	2	11	0	0	4	3	1	0	21
Department of Media Studies	1	6	1	0	2	2	1	0	13
Department of Philosophy and Religious Studies	3	4	0	0	1	3	1	0	12
Department of Political Science	1	6	0	0	0	2	0	0	9
Department of Psychology	7	12	0	0	5	0	1	0	25
Department of Sociology and Anthropology	8	5	0	0	2	2	1	0	18
Department of Women's Studies	0	0	0	0	1	0	0	0	1
Learning Resource Center	1	0	0	0	0	0	0	0	1
College of Arts and Science Total	60	103	4	4	37	30	17	0	255
College of Business and Economics	0	0	2	2	0	0	4	0	8
Department of Accounting, Finance, and Business Law	3	9	0	0	1	3	1	0	17
Department of Economics	2	7	0	0	1	3	1	0	14
Department of Management and Marketing	4	13	0	0	2	2	1	0	22
College of Business and Economics Total	9	29	2	2	4	8	7	0	61
Academic Advising and Student Support Center	0	0	1	0	0	0	2	0	3
College of Education and Human Development	0	0	0	1	0	1	2	0	4
Department of Counselor Education	2	5	0	0	4	2	1	0	14
Department of Educational Studies	9	11	1	0	7	2	2	0	32
Department of Exercise, Sport and Health Education	4	6	0	0	2	1	1	0	14
Department of Special Education	8	0	7	2	9	0	3	0	29
Field Experience Programs	0	0	1	0	0	0	1	0	2
Teaching Resources Center	0	0	1	0	0	0	2	0	3
College of Education and Human Development Total	23	22	11	3	22	6	14	0	101
College of Graduate and Extended Education	0	0	3	0	0	1	7	1	12
College of Graduate and Extended Education Total	0	0	3	0	0	1	7	1	12
College of Health and Human Services	0	0	2	1	0	0	1	1	5

Department of Communication Sciences and Disorders	5	2	0	0	3	0	2	0	12
Department of Foods and Nutrition	0	0	0	0	5	0	0	0	5
Department of Recreation, Parks and Tourism	1	3	0	0	2	1	1	0	8
Radford University Clinics	0	0	0	0	1	2	5	1	9
School of Nursing	21	1	0	0	17	2	4	0	45
School of Social Work	9	2	5	0	8	4	2	0	30
College of Health and Human Services Total	36	8	7	1	36	9	15	2	114
College of Information Science and Technology	0	0	2	2	0	0	2	1	7
Department of Information Technology	6	15	0	2	0	3	1	0	27
College of Information Science and Technology Total	6	15	2	4	0	3	3	1	34
College of Visual and Performing Arts	0	0	1	2	0	0	2	0	5
Department of Art	3	9	0	0	5	3	1	0	21
Department of Dance	4	0	0	0	0	1	0	0	5
Department of Interior Design and Fashion	7	1	0	0	0	0	1	0	9
Department of Music	5	11	0	0	3	9	1	0	29
Department of Theatre	2	3	0	1	0	1	0	0	7
College of Visual and Performing Arts Total	21	24	1	3	8	14	5	0	76
McConnell Library	0	0	5	9	0	0	13	2	29
McConnell Library Total	0	0	5	9	0	0	13	2	29
New Student Programs and Services	0	0	1	2	1	0	1	0	5
New Student Programs Total	0	0	1	2	1	0	1	0	5
Office of Academic Programs	0	0	2	2	0	0	3	0	7
Office of Academic Programs Total	0	0	2	2	0	0	3	0	7
Office of the Vice President for Academic Affairs	0	0	0	1	0	0	1	0	2
Office of the Vice President for Academic Affairs Total	0	0	0	1	0	0	1	0	2
Pre-Major Advising Center	0	0	0	0	0	0	3	0	3
Pre-Major Advising Center Total	0	0	0	0	0	0	3	0	3
Grand Total	155	201	38	32	108	71	89	6	700

Budget and Facilities



RADFORD UNIVERSITY
Financial Data for Fiscal Years 2002-04

REVENUES

<u>Operating Revenues</u>	<u>2001-02</u>	<u>2002-03</u>	<u>2003-04</u>
Tuition and Fees	19,768,832	20,937,739	25,385,467
Grants and Contracts	9,460,009	9,776,927	10,249,986
Auxiliary Enterprises	31,948,087	33,211,719	34,087,542
Other Sources	779,340	506,036	757,839
Subtotal Operating Revenues	61,956,268	64,432,421	70,480,834
<u>Nonoperating Revenues</u>			
State Appropriations	41,636,142	38,099,493	36,886,990
Other Sources	1,049,694	349,321	278,969
Subtotal Nonoperating Revenues	42,685,836	38,448,814	37,165,959
Grand Total-Revenues	104,642,104	102,881,235	107,646,793



EXPENSES

<u>Operating Expenses</u>	<u>2001-02</u>	<u>2002-03</u>	<u>2003-04</u>
Instruction	35,890,301	37,325,591	38,209,305
Research	301,260	166,867	220,767
Public Service	2,008,267	2,073,422	2,864,402
Academic Support	6,075,448	6,633,218	7,044,838
Student Services	4,011,147	3,352,714	3,887,269
Institutional Support	9,768,041	9,155,997	8,848,874
Physical Plant	6,245,324	5,308,246	6,189,520
Depreciation	4,442,954	4,651,448	4,570,985
Student Aid	1,706,265	1,533,455	1,453,497
Auxiliary Enterprises	27,160,388	30,430,250	29,996,671
Grand Total-Expenses	97,609,395	100,631,208	103,286,128

Source of data:

FY2001-02 and FY2002-03 Radford University Audited Financial Statements

FY2003-04 Radford University Unaudited Financial Statements

Radford University Building Information

Educational and General Buildings		
Building Name	Year Built	Gross Square Feet
Allen Building	1965	13,176
Boiler Plant	1938	9,000
Curie Hall	1971	48,110
Art Annex	1938	3,784
Lucas Hall	1929	5,600
McConnell Hall	1931	108,031
McGuffey Hall	1952	35,943
Peters Hall	1953	102,672
Porterfield Hall	1971	47,680
Powell Hall	1968	38,228
Buchanan House	1964	5,602
Preston Hall	1960	42,946
Reed Hall	1939	26,000
Russell Hall	1927	52,500
Walker Hall	1935	60,377
Whitt Hall	1928	28,827
Young Hall	1968	41,818
Greenhouse	1980	2,364
704 Clement St.	1979	4,927
200 Jefferson St.	1978	6,030
307 Adams St.	1965	6,251
Service Garage	1938	1,950
704 Clement St.	1950	5,916
Davis Hall	1988	32,300
701 Davis	1950	2,012
University Service	1994	50,185
709 Howe St.	1980	2,327
Print Shop	1970	13,308
Modular Class. 4	1994	960
ATM Building	1988	135
Martin Hall	1994	30,674
Cook Hall	1996	36,200
Waldron Hall	2000	57,996
Modular 108	1996	2,540
Modular 109	1996	1,420

Non Educational and General Buildings		
Building Name	Year Built	Gross Square Feet
Bolling Hall	1957	41,160
Draper Hall	1959	41,160
Floyd Hall	1964	40,463
Heth Hall	1973	73,045
Ingles Hall	1950	38,411
Jefferson Hall	1967	49,513
Madison Hall	1967	49,513
Moffett Hall	1962	109,087
Muse Hall	1970	303,069
Norwood Hall	1939	33,448
Peery Hall	1965	40,463
Pocahontas Hall	1956	41,160
Stuart Hall	1965	40,463
Trinkle Hall	1965	40,463
Tyler Hall	1916	68,578
Washington Hall	1928	53,390
Presidents House	1966	6,591
Dedmon Center	1981	138,369
704 Howe St.	1955	3,805
Dalton Hall	1991	74,170
D.C. Control Bldg.	1984	1,169
702 Fairfax St.	1986	4,400
704 Fairfax St.	1986	10,252
706 Fairfax St.	1986	10,262
705 Howe St.	1984	6,626
707 Howe St.	1984	6,626
T&S Stadium	2001	16,150

Technology Fact Book Information 2004-2005

Technology at RU – Radford University maintains a robust technology infrastructure to support the computing needs of students and faculty. RU is committed to the integration of technology into the learning environment. With the growth of mobile computing, Radford has built a strong wireless and mobile computer infrastructure to promote anytime anywhere learning. Over 65% of Radford University faculty have a mobile Tablet computer. 802.11g has been installed throughout campus and provides wireless network connectivity in all campus buildings.

Radford University provides the following technology services:

- Two DS-3 connections to the Internet.
- Internet2 connectivity through Network Virginia.
- Gigabit Ethernet connectivity between campus buildings.
- Over 350 802.11g access points providing wireless connectivity throughout campus.
- Residence Halls with two Ethernet connections and wireless access in every room.
- Dial-up modem connectivity with 138 modem lines
- VPN connectivity for secure connections from off campus
- E-mail, File Server Storage, and Web Hosting for all students and faculty
- The Highlander Connection web portal, providing a single place to access campus technology resources
- WebCT for web enhanced classes
- 21 Departmental and general use computer labs with over 500 workstations
- 98 Multimedia classrooms
- 3 local Video Classrooms for Distance Education and videoconferencing.
- 2 remote Video Classrooms
- Over 65% of RU faculty have a mobile tablet computer.
- A Microsoft Campus Agreement providing students with access to Microsoft Office and Microsoft Windows.

Gifts and Grants



Sponsored Programs and Grants Management

Radford University finished the 2004 fiscal year with the largest amount ever awarded in grants and contracts initiated and directed by faculty and staff. During the period July 2003 through June 2004, sponsored projects totaling \$7,113,204 in the form of 82 agreements and supplements were awarded. The increase depicted in the graph below shows:

- 20% increase over the amount awarded last year;
- 132% increase over that awarded five years before;
- Five times as much funding as in the 1996 fiscal year.

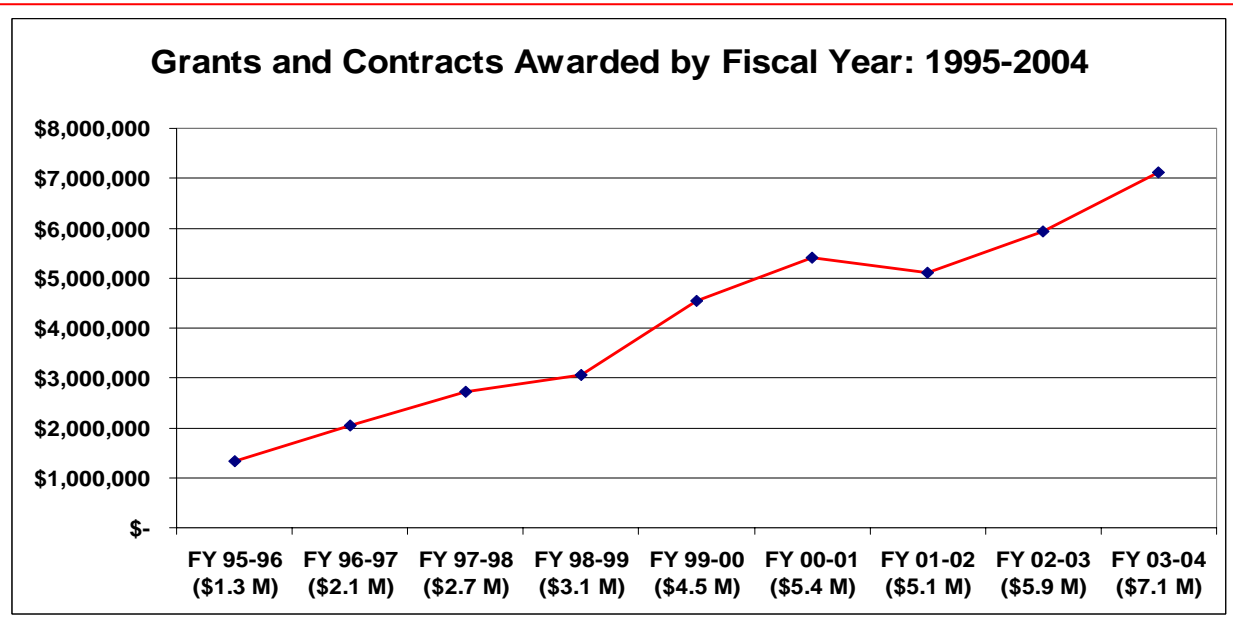

Impact of Sponsored Projects on Radford University and the Region’s Economy

External funds during the past year helped launch and/or sustain dozens of valuable projects and programs on campus (See the attached list of awards). More than \$100,000 in equipment was purchased this year for Radford University with grants and contracts. Sponsored projects also made it possible for faculty and staff members to attend numerous professional meetings, to secure consultants, to purchase laboratory and educational supplies, and to pay for publications.

Grants provided:

- \$566,764 in tuition payments for 249 graduate students and 88 undergraduates
- stipends or wages for 72 graduate students and 27 undergraduates
- 63 directors or coordinators hired;
- 19 counselors, nurses, or technical personnel were hired
- 24 administrative assistants
- 109 Youth Corps Conservation members and supervisors
- Academic year salaries for 22 faculty members were partially charged directly to grants.

TOTAL GRANTS & CONTRACTS AWARDED -- BY AGENCY,		July 2003-June 2004
Federal, including grants flowing through state or other agencies		\$4,999,985 (70.3%)
Corporate		\$ 973,759 (13.7%)
State		\$ 633,543 (8.9%)
Foundation	\$ 249,320	(3.5%)
Special Purpose Organization	\$ 256,597	(3.6%)

GRANTS & CONTRACTS BY PURPOSE

	<u>Number</u>	<u>Amount</u>
Instruction	25	\$3,485,720
Public Service	42	\$3,446,628
Research	16	\$ 180,856

GRANTS & CONTRACTS AWARDED -- BY COLLEGE / DIVISION

College of Arts and Sciences	13	\$ 980,157
College of Business and Economics	2	\$ 18,133
College of Education and Human Development	28	\$ 2,964,983
Waldron College of Health and Human Services	18	\$ 2,203,790
College of Visual and Performing Arts	2	\$ 5,500
College of Graduate and Extended Education	1	\$ 10,000
Library	3	\$ 16,450
Business and Governmental Affairs	2	\$ 14,466
Student Affairs	1	\$ 270,193
University Advancement	12	\$ 629,532

Radford University Foundation, INC

YEAR ENDED	30-Jun-2004	30-Jun-2003	30-Jun-2002	30-Jun-2001	30-Jun-2000
Student Support	\$756,006.00	\$773,358.00	\$891,731.00	\$780,002.00	\$620,695.00
University Program Support	\$1,448,421.00	\$1,012,267.00	\$1,403,277.00	\$1,368,366.00	\$975,208.00
University Program Support - Direct	\$869,985.00	\$166,323.00	\$172,319.00	\$529,985.00	\$420,508.00
Faculty & staff development	\$51,001.00	\$56,022.00	\$111,124.00	\$75,944.00	\$113,877.00
TOTALS:	\$3,125,413.00	\$2,007,970.00	\$2,578,451.00	\$2,754,297.00	\$2,130,288.00
SCHOLARSHIP AWARDS	2004-2005	2003-2004	2002-2003	2001-2002	2000-2001
Graduate and Undergraduate awards	499	488	545	558	516
Dollar amount of awards	\$756,006.00	\$773,358.00	\$891,731.00	\$780,002.00	\$620,695.00
TOTAL FUNDRAISING:	2004	2003	2002	2001	2000
	\$11,931,223.00	\$6,934,158.00	\$4,378,154.00	\$5,142,780.00	\$3,810,503.00
YEAR ENDED	30-Jun-2004	30-Jun-2003	30-Jun-2002	30-Jun-2001	30-Jun-2000
	\$43,197,342.00	\$33,293,410.00	\$28,784,099.00	\$29,753,703.00	\$26,552,078.00

Academic Enrichment, Student Services and Organizations



Financial Aid Facts and Figures (Academic Year: 2004-05)*

- 70% of all RU students received some type of financial aid
- Average financial aid package: \$8,044
- \$52.6 M was distributed to 6,543 students
- \$45.2 M has been disbursed to 5,814 undergraduate students
- 32.4% of the \$45.2M was awarded as grant or scholarship money
- 4.2% of the \$45.2M was distributed as student employment
- 63.4% of the \$45.2 M was distributed as loans

* Note: These figures were accurate as of April 30, 2005 but may change slightly since the Academic year does not end until June 30, 2005.

Student Health Services

Radford University Student Health Services provides basic health care to students on an outpatient basis, Monday through Friday. All registered students are eligible for services. The student health centers is equipped to provide diagnosis and treatment for most of the common health problems encountered by students, as well as follow up care and referrals to a network of local specialists. RU Student Health Services:

- Has been accredited by the Accreditation Association of Ambulatory Health Care, Inc (AAAHC) since 1999
- Serves over 13,000 student visits annually
- * Medical Staff includes: 1 Physician of Record, 2 Nurse Practitioners, 1 Physicians Assistant, and 4 Licensed Practical Nurses

* All medical staff members are licensed by the state of Virginia and all providers are nationally certified

Student Counseling Services

Student Counseling Services is staffed by licensed mental health professionals who help students adjust to the stresses of college life, develop and sharpen the skills needed to sort through important decisions, and find ways to live life to the fullest. Student Counseling Services:

- Employs two full-time licensed mental health professionals
- Provided services for over 402 students during academic year 2003-2004.
- The top five reasons for students seeking services included depression, anxiety, specific relationship difficulties, family/parent concerns and reaction to loss/separation.

The Disability Resource Office

Radford University, is dedicated to providing equal educational opportunities for otherwise qualified students with documented disabilities. The Disability Resource Office (DRO) provides reasonable academic accommodations and services to facilitate the university’s goal of removing physical, attitudinal, and technological barriers which might infringe upon any individual to fully participate in the University experience. Accommodations are provided based on review of current documentation and a student interview. Accommodations shall not alter the technical standards of a program or the integrity of Radford University.

The types of disabilities accommodated include but are not limited to: Learning disabilities, Attention Deficit Disorder (ADD), vision, hearing, speech, psychiatric, physical, neurological, medical, and temporary. Sixty-five percent of the students served have ADHD, LD or a combination of both. The most common accommodations are: Extra time on tests, Quiet room for testing and Note taker.

Year	Number of Students Served
1992	69
2000	279
2001	340
2002	329
2003	354
2004	361

Student Support Services

Student Support Services is a grant-funded program operating under the umbrella of the Federal TRIO programs and financially supported by the United States Department of Education or DOE. SSS was designed to assist RU students who are considered at-risk to attain a baccalaureate degree. DOE defines the at-risk population as students who are first generation, low income, and have a documented disability.

Student Support Services is independently funded by the U.S. Department of Education at a level of \$270,193 and accommodates 150 students. Participation is limited and dictated by grant specifications. Over the past five years, the SSS has served over 735 students.

Experiential Learning and Career Development

With a strong commitment to our current students and alumni in mind the Radford University Experiential Learning and Career Development Center launched its Virtual Career Management Database in 2003. This database allows current Radford University students and alumni to post resumes as well as search for jobs/internships. The database allows businesses to post available positions and accept resumes through the Experiential Learning and Career Development Center.

Student:	
Accepted Resumes	645
Posted Resumes	256
Temporary Resumes	40
Employer:	
Posted Opportunities:	975
Internships	651
Full-Time Positions	952
Part-Time Positions	169
Service Learning Jobs	36
Total Users (student and employers)	3445

Increase in Student & Employer Traffic Numbers Since Merger in May 02			
Category of Traffic	Year 02-03	Year 03-04	Year 04-05
Student Visiting Center for Appointments	1371	2600	3539
Presentations to Students in Classes & Seminars	2500	2632	5752
Career Assessments	510	526	1619
Employers Recruiting at RU (On Campus Interviewing)	39	59	62
Employers Recruiting at RU (In Career Fairs)	188	193	213
Virtual Career Management Site Users (Students, Employers, Alumni)	600	1402	4000

Multicultural and International Student Services

The purpose of the office of multicultural and international student services is to develop cultural awareness, understanding, and a sense of belonging among Radford University Students. The office provides academic and social support systems for students from various backgrounds and lifestyles. The Black Student Affairs Council (BSAC) and International Student Affairs Council (ISAC) of the Student Government Association (SGA) are administratively advised by the Director and Assistant Director.

Seventy-eight students from 43 different countries attended RU during the 2003-2004 academic year.

RU International Students--Continents and Countries of Origin			
Africa	15	Europe	17
Cameroon	1	Belgium	1
Egypt	1	Bulgaria	1
Ethiopia	2	Croatia	1
Ghana	3	France	2
Kenya	2	Netherlands	1
Liberia	1	Poland	1
Morocco	2	Portugal	1
Nigeria	2	Sweden	3
S. Africa	1	Turkey	3
Asia	32	United Kingdom	3
Bangladesh	1	North America	4
Burma (Myanmar)	1	Canada	2
Republic of China	5	Mexico	1
Cyprus	3	Trinidad & Tobago	1
India	4		
Indonesia	1	South America	6
Iran	1	Brazil	2
Japan	5	Bolivia	1
South Korea	3	Colombia	1
Kuwait	2	Uruguay	1
Mongolia	1	Venezuela	1
Pakistan	1	Unknown	2
Singapore	2		
Yemen	1		
Taiwan	1		
Australia	1	Total	78

Source: IR Files and Office of Multicultural & International Studies

Study Abroad

Number of RU Students Who Studied Abroad				
2001	2002	2003	2004	2005
93	111	86	113	240

Countries Where RU Students Studied
Australia
China
Costa Rica
England
France
Germany
Italy
Japan
Mexico
New Zealand
Scotland
Spain
Taiwan
South Africa

The Honors Academy

The Honors Academy is a Center for Excellence at Radford University that serves as a focus for student-faculty collaborative scholarship. Honors courses are all General Education courses taught by faculty in a highly interactive and engaging environment. Honors Sections are limited to 20-25 students, and may involve field trips, and special in-class activities well suited to a highly interactive environment. The Honors Academy also sponsors 'wireless' sections of some of its courses in which the professor designs the course with the knowledge that each student will attend class with a wireless laptop or table computer. Faculty in these sections have integrated, online test submission and grading, visits to internet sites, WebCT, Breeze Live and other applications into their classroom teaching.

Each Spring The Honors Academy also hosts the Annual Undergraduate/Graduate Student Engagement Forum. Demonstrating that student/faculty collaborative scholarship is becoming a hallmark of a Radford University education, 258 students, mentored by over 60 faculty made 175 presentations and performances. Only four and three years ago there were 73 and 117 presentations, respectively. Thirty graduating Highlander Scholars who are required to present the

results of their Honors Capstone Projects were among the participants. Presentations included original dance performances, improvisational theater performances, independent study projects, and undergraduate laboratory research carried out by students as a result of their work with faculty. During the final evening of the Forum recipients of the Faculty/Student Collaborative Grants Program presented the results of their work together. Another feature of the Forum was the organization of special topics symposia in Sociology, Forensic Anthropology, Chemistry, and Criminal Justice as well as a mock appellate court. Another 5 Highlander Scholars will graduate in December, 2005.

The Honors Academy also hosts an annual banquet to honor Graduating Highlander Scholars and recognize new Highlander Scholars. In contrast to 5 and 2 graduates only 6 and 5 years ago, respectively, 30 candidates for Spring Graduation invited their parents and faculty capstone mentors for an early evening meal and celebration. Faculty mentors had prepared short statements about their student collaborators which were read aloud as the students were called to the podium to receive their gold stoles signifying status as a graduating Highlander Scholar. The Honors Academy itself continues to grow as the total number of Highlander scholars presently sits at approximately 350. Each Fall semester we take in approximately 120 new freshman participants with another 60 joining the Academy at the end of Fall semester. It is anticipated that within the next 2 or 3 years that we will graduate approximately 50 Highlander Scholars per year.

Student Government Association

The SGA is the highly organized and active legislative and service organization with approximately 100 student leadership positions. The SGA is comprised of eight councils and committees. The SGA is also responsible for electing and appointing approximately 200 students to positions on internal governance committees and councils. The Dean of Students office staff advises the SGA Executive Counsel, Senate, Cabinet, Staff, and Off-Campus Student Counsel as well as overseeing and advising services for various other SGA councils and committees.

Radford University Athletics

The Radford University athletic program offers 19 varsity sports, eight for men and 11 for women. Greig Denny is the athletic director at Radford University. He was named to the post in 1996, succeeding Dr. Chuck Taylor, who served as AD from the inception of the program in 1974 until stepping down in February of 1996.

The athletic program has grown dramatically since 1974-75, when men's sports were first offered on a varsity level. Men's basketball and tennis joined women's tennis, basketball and volleyball to form the heart of the Highlanders' growing athletic program in 1974-75. A year later, in 1975-76, the first men's soccer team was organized.

Since that period, growth has been rapid, but not random. Each step has been carefully controlled, with new sports being added only to meet existing demands and only after assurances for a quality operation could be met. The result is a well-balanced and highly successful program.

Radford currently offers men's and women's basketball, cross country, golf, soccer, tennis, indoor and outdoor track, along with field hockey, swimming, softball and volleyball for women, and baseball for men.

Radford joined the *Big South Conference* in 1984 and has been a prominent figure in the young league.

Radford University Athletic Participation by Sport			
Sport	Male	Female	Total
Baseball	30	0	30
Basketball	14	14	28
Cross Country	12	10	22
Indoor and Outdoor Track	39	30	69
Golf	10	7	17
Soccer	25	27	52
Tennis	8	11	19
Field Hockey	0	22	22
Softball	0	20	20
Swimming and Diving	0	30	30
Volleyball	0	13	13
Total Participation	138	184	322

Academic Honor Organizations

Alpha Lambda Delta
Alpha Phi Sigma
Alpha Psi Omega
Alpha Sigma Lambda
Beta Beta Beta
Chi Sigma Iota
Kappa Delta Pi
Kappa Mu Epsilon
Lambda Pi Eta
Mu Phi Epsilon
Omicron Delta Epsilon
Phi Alpha

Phi Alpha Delta
Phi Kappa Phi
Phi Theta Kappa
Pi Gamma Mu
Pi Omega Pi
Psi Chi
Sigma Delta Pi
Sigma Gamma Epsilon
Sigma Tau Delta
Sigma Theta Tau
Upsilon Pi Epsilon

Activity Clubs and Organizations

RU American Red Cross Club
Association of the U.S. Army
Black Graduate Student Association
Black Male Alliance
Bowling Club
Ceramics Guild
Clogging Team
Crew Club
Ethiopian Cultural Society
Hellenic Student Association
Hispanic and Asian Student Association
International Club
Native American Heritage Association
Radford Role Player Guild
RU Group and Social Dance Club
The House of Midnight Watch
The National Society for Collegiate Scholars
Ultimate Frisbee Club

Religious Organizations

Baptist Student Union
Calvary Bible Fellowship
Campus Crusade for Christ
Catholic Campus Ministries
Chi Alpha Christian Fellowship
Christ Gospel Ministries
Crossroads Presbyterian Fellowship
Episcopal Fellowship/Canterbury House

Friends of Jesus and Lionheart Association
Killel, B'nai Brith
InterVarsity Christian Fellowship
Latter-Day Saints Student Association
New Life Campus Fellowship
Tree of Life
Wesley Foundation
Young Life

Curriculum Clubs and Organizations

Alpha Kappa Psi
American Advertising Federation
American Assoc. of Textiles Chemist and Colorists
American Chemical Society
American Marketing Association
American Society of Interior Design
Animus Quarens (Biology Club)
Art Guild
Arts and Entertainment Business Association
Association of Engineering and Geologists
Computer Science Club
Criminal Justice Club
Deliverance Gospel Choir
Delta Sigma Pi

Economics Student Association
English Club
Fashion Society of Merchandising and Design
Financial Management Association
Foods and Nutrition Club
Geography Club
Graduate Art Student Association
Harmony in Motion (Dance Club)
History Club

Institute of Management Accountants
La Sociedad Hispania
Lambda Alpha Epsilon
Le Cercle Francais (French Club)
M.B.A. Student Organization
Music Educators National Conference

Programming Organizations

Appalachian Events Committee
Black Awareness Programming Board
Campus Activities Board

Residence Hall Associations

Bolling Hall Council
Draper Hall Council
Floyd Hall Council
Ingles Hall Council
Jefferson Hall Council
Madison Hall Council
Moffett Hall Council
Muse Hall Council

Music Therapy Student Organization
National Art Education Association
National Student Speech, Learning, and Hearing Assoc.
Phi Beta Lambda
Phi Mu Alpha Sinfonia
Philosophy/Religion Club
Physical Education Majors Club
Physics Club

Political Science Society

Pre-Healthcare Organization
Psychology Club
Public Relations Student Society of America
R.U. Geological Society
Recreation, Parks, and Tourism Club
Roanoke Campus Student Nurses Association
Sigma Alpha Iota

Sino-American Communications
Social Work Club
Social Work Club at VWCC
Society of Human Resource Management
Sociology/Anthropology Club
Southwest VA Classical Guitar Society
Student Council for Exceptional Children
Student Managed Investment Portfolio Organization
Student Nurses Association
Student Personnel Association (SPA)
Student VA Education Association
Tri-M Club (Mathematics)

Norwood Hall Council
Perry Hall Council
Pocahontas Hall Council
Stuart Hall Council
Trinkle Hall Council
Tyler Hall Council
Washing Hall Council

Service Organizations

Alpha Phi Omega Nations Co-ed Service Fraternity
Circle K International
Emergency Medical Service

Social Action Organizations

Activist
BACCHUS (Blood Alcohol Consumption Concerning the Health of University Students)
Campus Awareness of Animal Rights
College of Republicans
Educated Women of Color
Gay, Lesbian, Bisexual Student Union
Habitat for Humanity
NAACP (National Association for the Advancement of Colored People)
Operation Smile
Radford Green Team
Women's Studies Club
Young Democrats

Sport Clubs

Ice Hockey Club	Radford Cheerleading
Lacrosse Club	Radford Dance (Rockers)
Men's Rugby Club	Radford Redcoats
Women's Rugby Club	RU Wrestling Club

Student Government Association

Athletic Promotions Committee	Legislative Action Committee
Black Student Affairs Council	Off-Campus Student Council
Class Representative Council	Senate
Graduate Student Council	University Committee Council
International Student Affairs Council	

Student Media

The Beehive	Exit 109
The New Student Record	Radford on Camera (ROC-TV)
The Tartan	
Whim-RU's Web Magazine	Under the Kilt

Social Organizations

Fraternities

Alpha Chi Rho-1977

Tau Kappa Epsilon-1977

Alpha Sigma Phi-1980

Phi Kappa Sigma-1982

Kappa Delta Rho-1985

Kappa Sigma-1992

Sigma Chi-1992

Delta Chi-1994

Theta Chi-2000

NPHC Fraternities

Alpha Phi Alpha-1973

Delta Sigma Theta-1977

Kappa Alpha Psi-1977

Omega Psi Phi-1979

PHC Sororities

Alpha Sigma Alpha

Alpha Kappa Alpha-1942

Delta Sigma Theta

Zeta Phi Beta

Sigma Gamma Rho

Sororities

Sigma Sigma Sigma-1929

Alpha Sigma Alpha-1941

Alpha Sigma Tau-1953

Delta Zeta-1983

Phi Sigma Sigma

Zeta Tau Alpha

Sigma Kappa